EMH&T
Evans, Mechwart, Hambleton & Tilton, Inc.
Engineers • Surveyors • Planners • Scientists
5500 New Albany Road, Columbus, OH 43054
Phone: 614.775.4500 Toll Free: 888.775.3648
emht.com

VACATION OF LIMITED ACCESS RIGHT-OF-WAY EASEMENT

SECTION 8, TOWNSHIP 5, RANGE 22, REFUGEE LANDS
LOTS 25, 26, 27, 28 AND 29
WILLIAM NEILS ADDITION (P.B. 1, PP. 170 & 171)
CITY OF COLUMBUS, COUNTY OF FRANKLIN, STATE OF OHIO

Date: May 30, 2013
Scale: 1" = 30'
Job No: 2012-0245

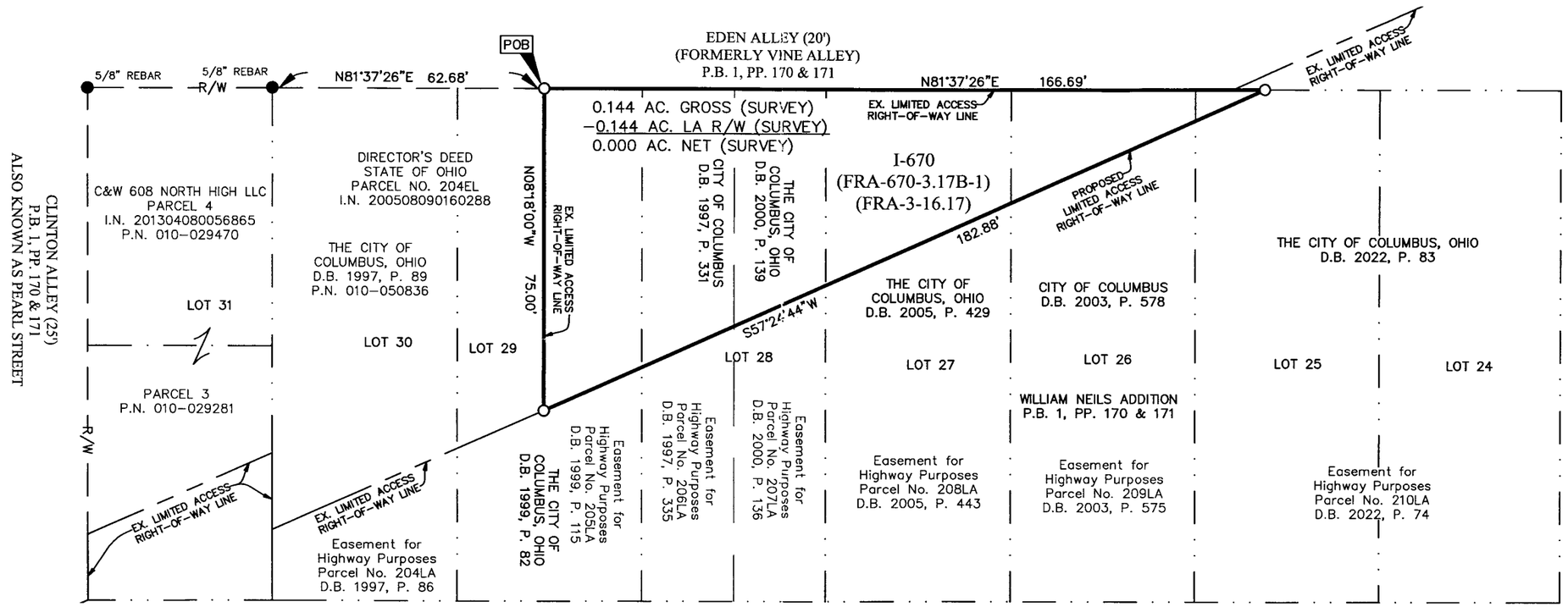

● = I.P. FND.
○ = I.P. SET
I.P. Set are 13/16" I.D. iron pipe with cap inscribed EMHT INC

30 0 30 60
GRAPHIC SCALE (in feet)

SURVEY NOTE:
This survey was prepared using documents of record, prior plats of survey, and observed evidence located by an actual field survey.

BASIS OF BEARINGS:
The bearings shown hereon are based on the Ohio State Plane Coordinate System South Zone as per NAD83 (1986 Adjustment). The portion of the easterly right-of-way line of High Street, having a bearing of North 08° 18' 00" West, is designated the "basis of bearing" for this survey.

NOTE:
Proposed Limited Access Right-of-Way line is 0.8' northerly of the existing retaining wall.

STATE OF OHIO
JOSHUA M. MEYER
S-8485
REGISTERED
PROFESSIONAL SURVEYOR

RECEIVED
SEP 20 2013
Franklin County Engineer
Dean C. Ringle, P.E., P.S.

By _____ 5-30-2013
Joshua M. Meyer Date
Professional Surveyor No. 8485

J:\20\20245\DWG\04S-SHEETS\BOUNDARY\20120245-VS-ESMT-LACC-VACN-01.DWG plotted by MEYER, JOSH on 5/31/2013 2:24:15 PM last saved by JMEYER on 5/31/2013 2:24:06 PM
Xrefs: 82607175.DWG & 82857175.DWG & 82607200.DWG & 82857200.DWG