

SURVEY OF ACREAGE PARCEL

HALF SECTION 4, TOWNSHIP 5, RANGE 22
REFUGEE LANDS
CITY OF COLUMBUS, COUNTY OF FRANKLIN, STATE OF OHIO

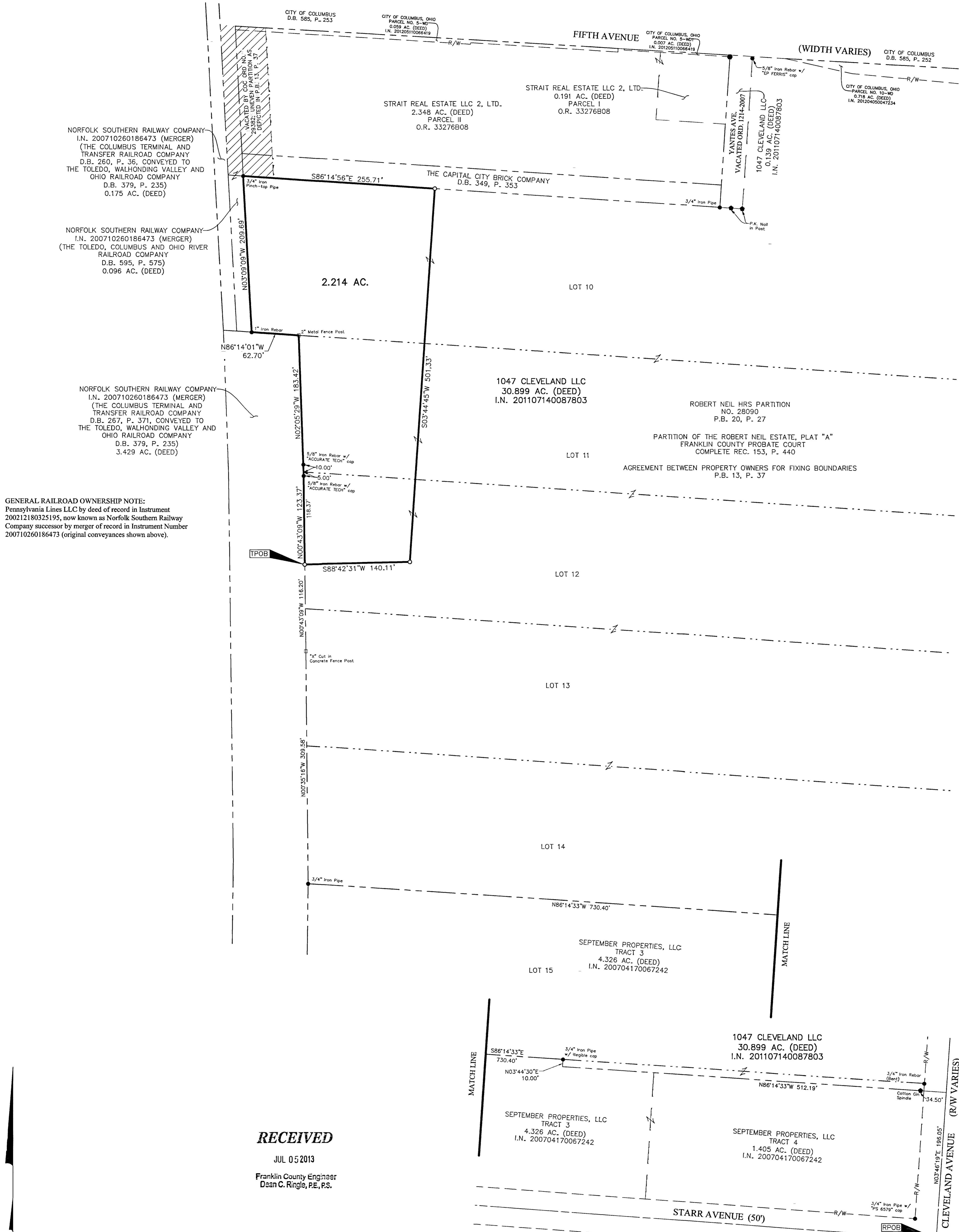

GENERAL RAILROAD OWNERSHIP NOTE:
Pennsylvania Lines LLC by deed of record in Instrument 200212180325195, now known as Norfolk Southern Railway Company successor by merger of record in Instrument Number 200710260186473 (original conveyances shown above).

RECEIVED

JUL 05 2013
Franklin County Engineer
Dean C. Ringle, P.E., P.S.

FEMA NOTE:
According to the Federal Emergency Management Agency's Flood Insurance Map (dated March, 16, 2004), the subject parcel shown hereon lies within Zone X (areas determined to be outside 500-year flood plain), Community Panel No. 39049 C0255 H (historic). Current Panel Number 39049C032K not printed.

SURVEY NOTE:
This survey was prepared using documents of record, prior plats of survey, and observed evidence located by an actual field survey.

BASIS OF BEARINGS:
The Bearings shown hereon are based on the Ohio State Plane Coordinate System South Zone as per NAD83 (NSRS2007). Control for bearings was from coordinates of Franklin County Geodetic monuments "TACKETT" and "MORLAN", having a bearing of North 08° 32' 13" West between them, established by the Franklin County Engineering Department.

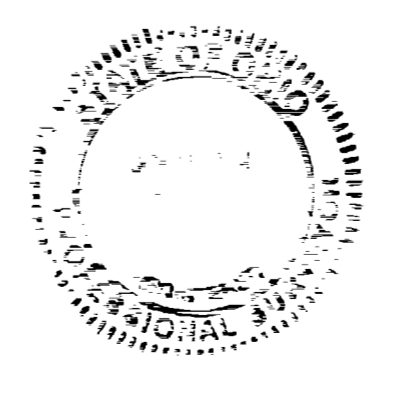
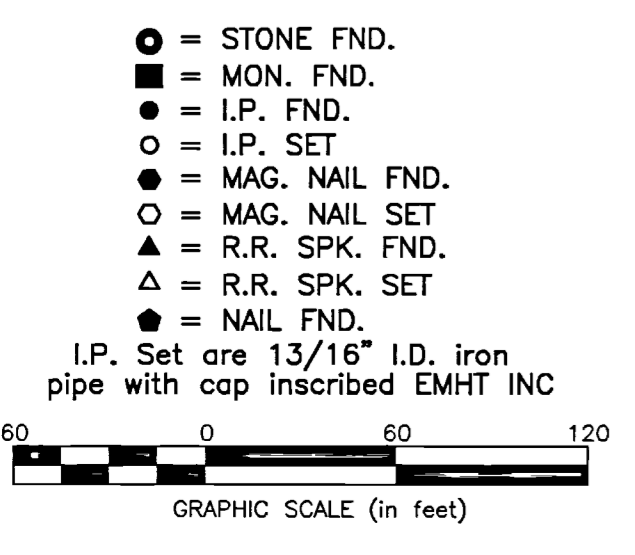

By Joshua M. Meyer 7-3-2013
Professional Surveyor No. 8485 Date

EMHT		Date: July 3, 2013
Evans, Mechwart, Hambleton & Tilton, Inc. Engineers • Surveyors • Planners • Scientists 5502 New Albany Road, Columbus, OH 43254 Phone: 614.775.4500 Toll Free: 888.775.3648 emht.com		Scale: 1" = 60'
		Job No: 2013-0769
		Sheet: 1 of 1
REVISIONS		
MARK	DATE	DESCRIPTION