



635 Brooksedge Boulevard
Westerville, OH 43081
Contact: BOB WYND
614-818-4900
Fax: 614-818-4902
www.mecompanies.com

ADDITIONAL RIGHT-OF-WAY EXHIBIT

PITMAN PROPERTY
WASHINGTON TOWNSHIP,
FRANKLIN COUNTY, OHIO

GRAPHIC SCALE



(IN FEET)
1 inch = 50 ft.

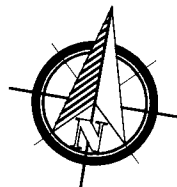

STATE OF OHIO, COUNTY OF FRANKLIN, TOWNSHIP OF WASHINGTON VIRGINIA MILITARY SURVEY No. 6953

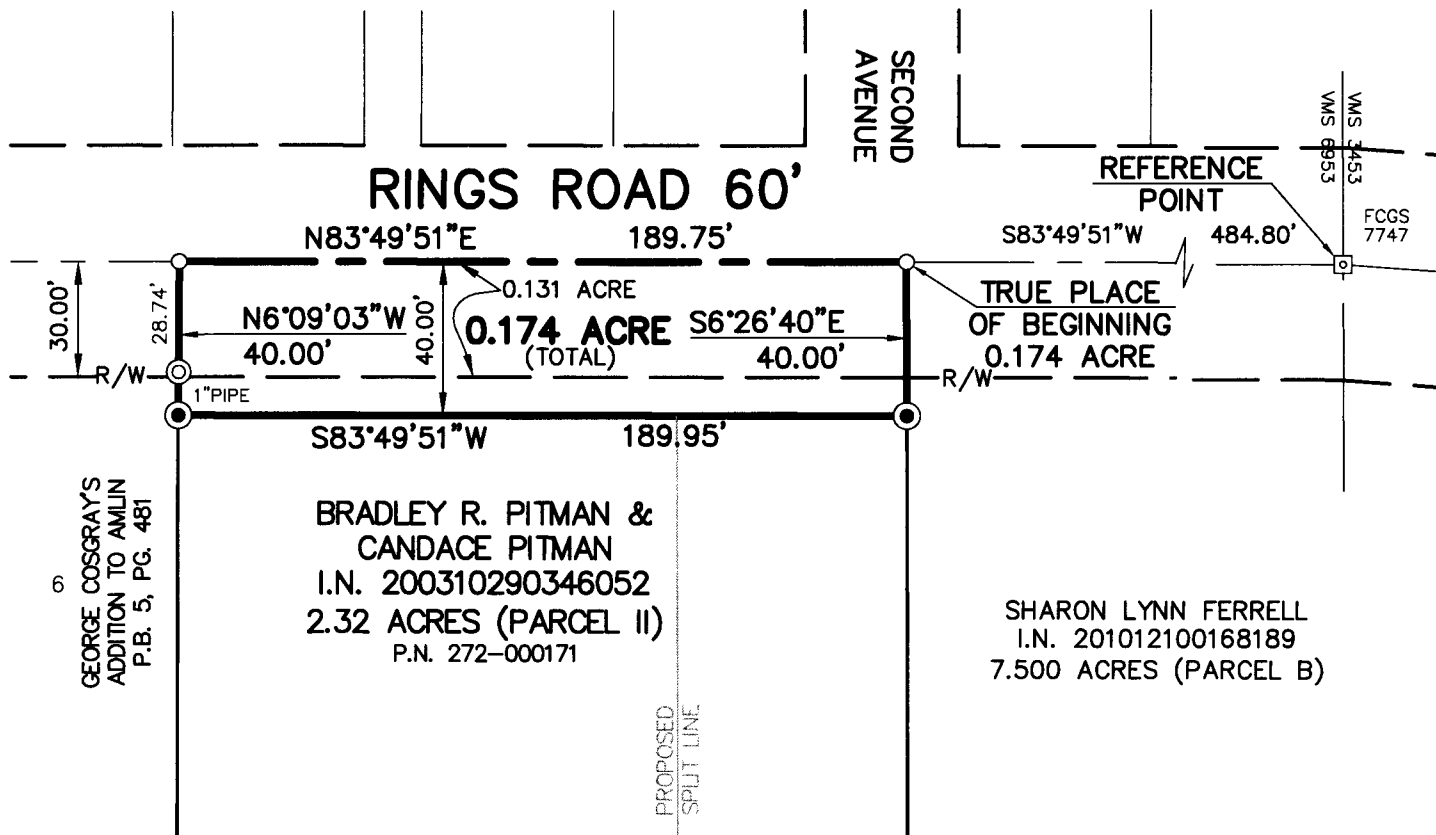

ACREAGE SUMMARY

0.130 ACRE (EXISTING R/W)
+0.044 ACRE (ADDITIONAL R/W)
0.174 ACRE (TOTAL R/W)

BEARING REFERENCE

BEARINGS HEREON ARE BASED ON A BEARING OF NORTH 83°49'51" EAST FOR RINGS ROAD ESTABLISHED FROM FRANKLIN COUNTY ENGINEERS SURVEY OF FRANKLIN COUNTY GEODETIC SURVEY MONUMENTS FCGS 0049 AND FCGS 7747.

LEGEND

- ⊙ IRON PIN FOUND (AS NOTED)
- IRON PIN SET (1" O.D. IRON PIPE, 30" LONG W/PLASTIC CAP "M-E COMPANIES/S-6872")
- ⊠ FRANKLIN COUNTY GEODETIC SURVEY MONUMENT FOUND
- MAG NAIL SET



David L. Chiesa
REGISTERED SURVEYOR NO. 7740

7/3/13
DATE