

SITUATED IN THE STATE OF OHIO, COUNTY OF FRANKLIN,
 CITY OF COLUMBUS, QUARTER TOWNSHIP 3, TOWNSHIP 1 NORTH,
 RANGE 17 WEST, UNITED STATES MILITARY LANDS

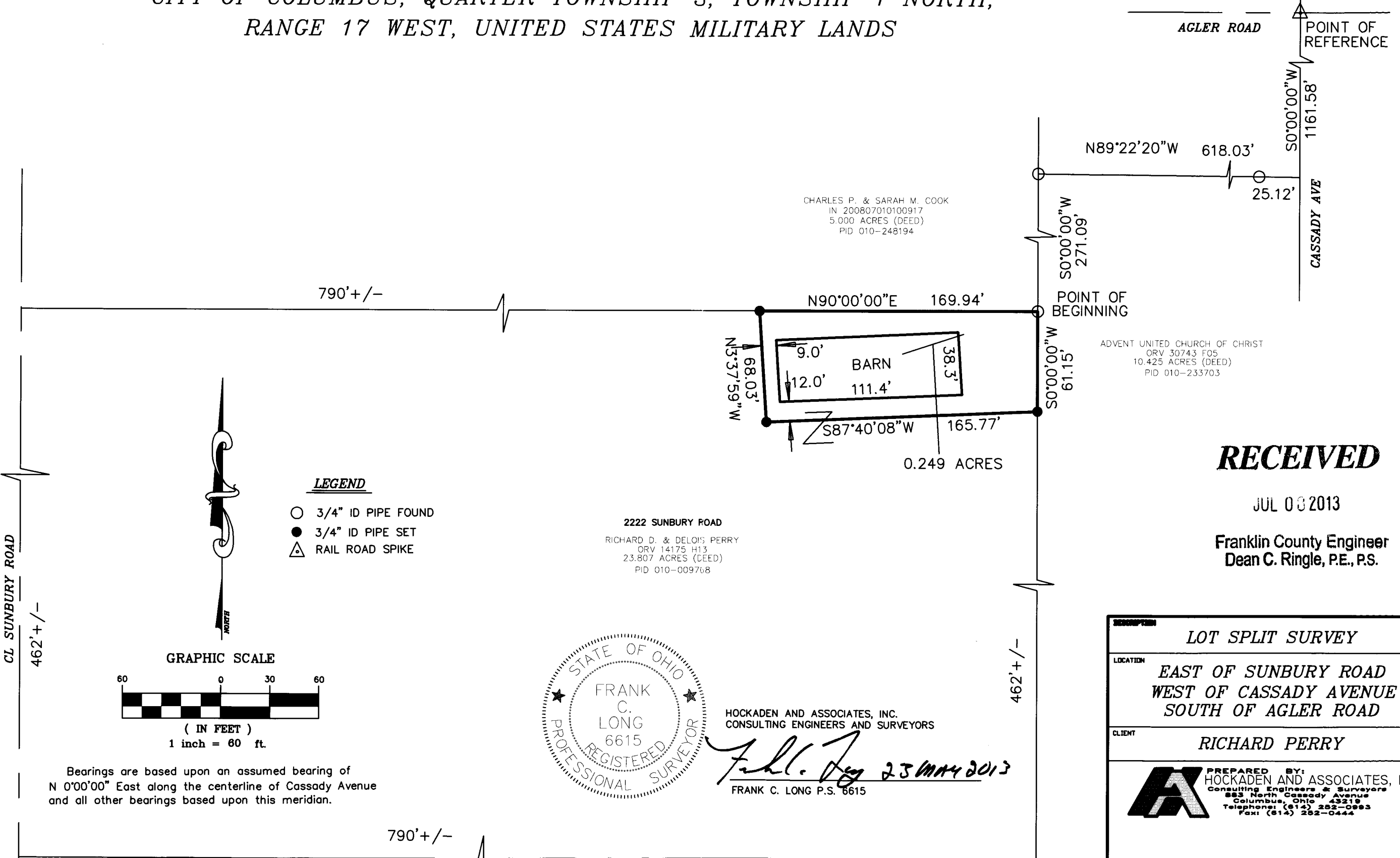

- LEGEND**
- 3/4" ID PIPE FOUND
 - 3/4" ID PIPE SET
 - △ RAIL ROAD SPIKE

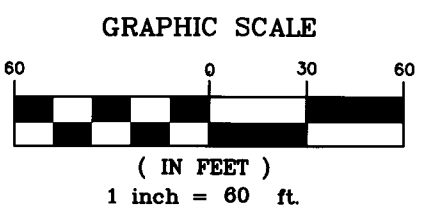

Bearings are based upon an assumed bearing of N 0°00'00" East along the centerline of Cassidy Avenue and all other bearings based upon this meridian.



HOCKADEN AND ASSOCIATES, INC.
 CONSULTING ENGINEERS AND SURVEYORS

Frank C. Long
 23 MAY 2013
 FRANK C. LONG P.S. 6615

RECEIVED
 JUL 08 2013
 Franklin County Engineer
 Dean C. Ringle, P.E., P.S.

DESCRIPTION	LOT SPLIT SURVEY
LOCATION	EAST OF SUNBURY ROAD WEST OF CASSADY AVENUE SOUTH OF AGLER ROAD
CLIENT	RICHARD PERRY
PREPARED BY:	HOCKADEN AND ASSOCIATES, INC. Consulting Engineers & Surveyors 883 North Cassady Avenue Columbus, Ohio 43219 Telephone: (614) 252-0993 Fax: (614) 252-0444