

EXHIBIT

Situated in the State of Ohio, County of Franklin, City of Columbus, and being part of the northwest quarter of Section 1, Township 4 Range 22, Congress Lands, and also being all of the property as conveyed to Randall Hall: a 1.986 acre tract in instrument Number 201203220039488, a 0.456 acre tract in instrument Number 201207230105277, a 2.473 acre tract in instrument Number 201204180053581, a 0.805 acre tract in instrument Number 201207230105278

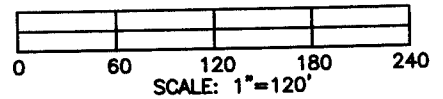

BASIS OF BEARINGS IS THE CENTERLINE OF REFUGEE RD. AS S 85°53'21" E AND IS USED TO DENOTE ANGLES ONLY.

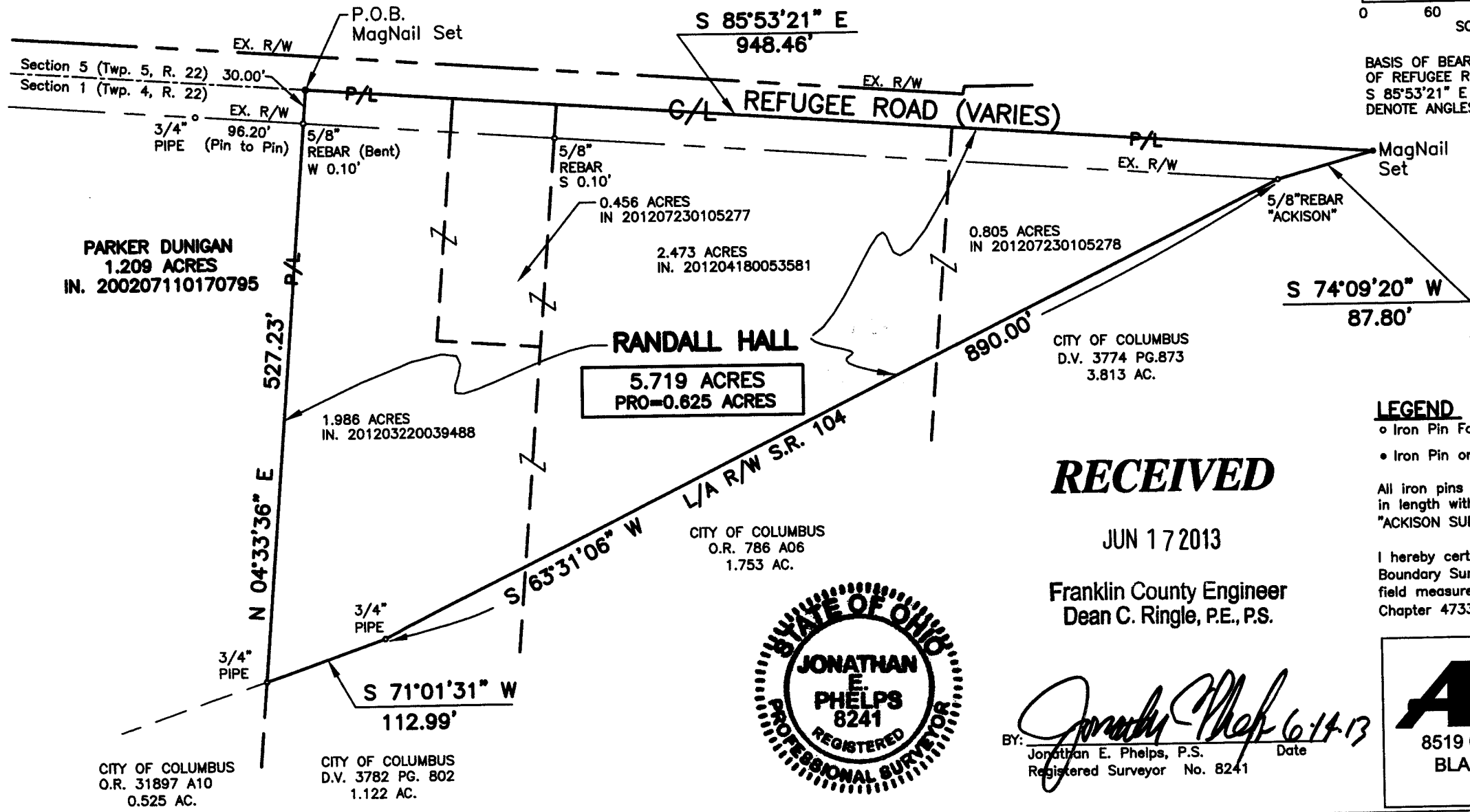

LEGEND

- o Iron Pin Found
 - Iron Pin or MagNail Set
- All iron pins set are 5/8" rebar, 30" in length with yellow plastic cap with "ACKISON SURVEYING" inscribed on top.

I hereby certify that the foregoing Boundary Survey was prepared from actual field measurements in accordance with Chapter 4733-37 Ohio Administrative Code.

RECEIVED

JUN 17 2013

Franklin County Engineer
Dean C. Ringle, P.E., P.S.



BY: *Jonathan Phelps* 6-17-13
Jonathan E. Phelps, P.S. Date
Registered Surveyor No. 8241

ACKISON
SURVEYING
8519 OLD FIELD BIRCH DR.
BLACKLICK, OHIO 43004
614-866-4600