

RECEIVED

MAY 20 2013

ORIGINAL C/L WILLIAMS ROAD

Franklin County Engineer
Dean C. Ringle, P.E., P.S.

RUSSELL W. ROTH
LISE S. ROTH
2.234 ACRES
OR-18479-I-05

GATELICH LLC.
0.906 ACRES
201007010082909

FCE
MON
#8820

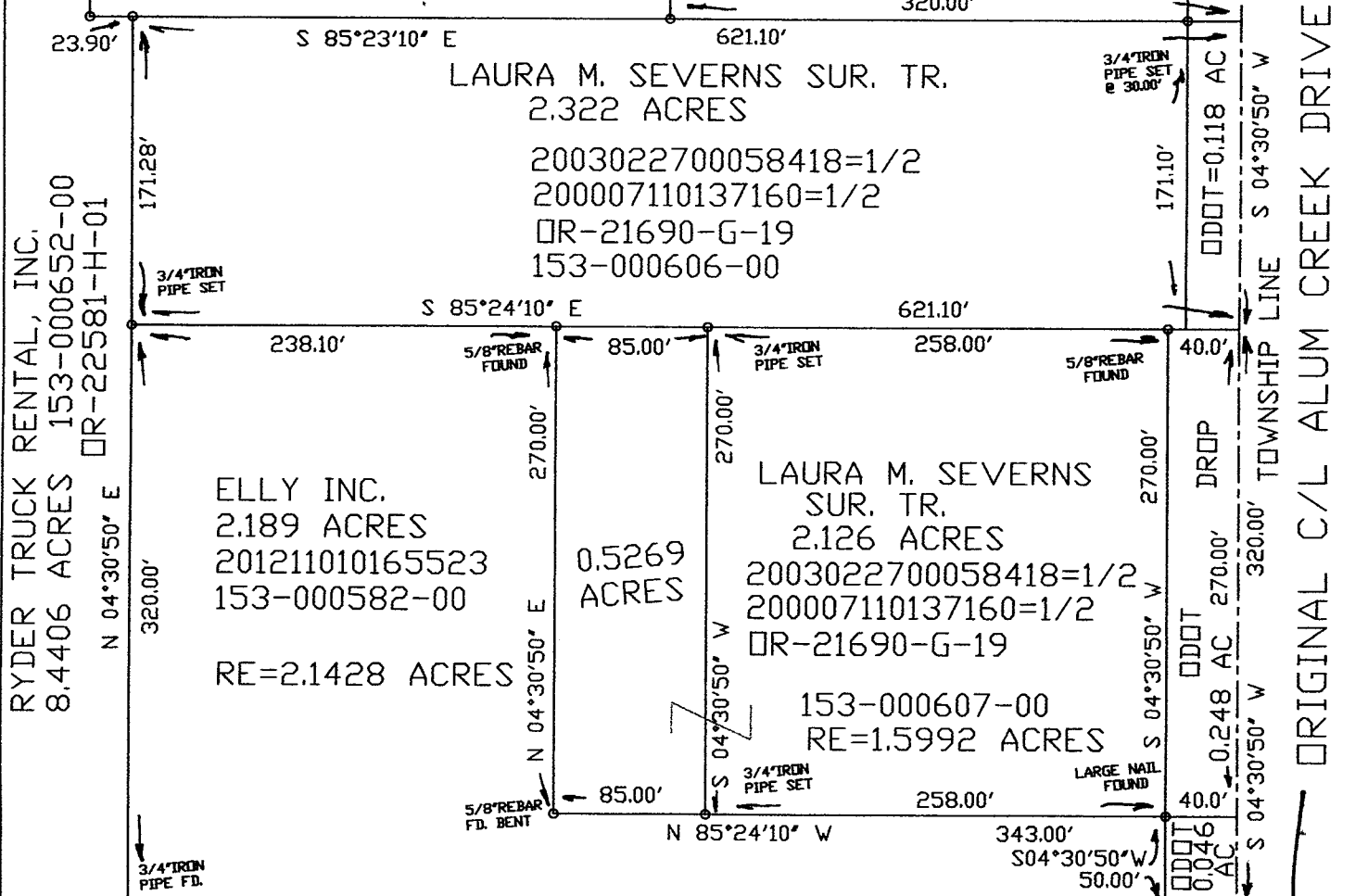

RYDER TRUCK RENTAL, INC.
153-000652-00
OR-22581-H-01
8.4406 ACRES
N 04°30'50" E

ORIGINAL C/L ALUM CREEK DRIVE
TOWNSHIP LINE S 04°30'50" W

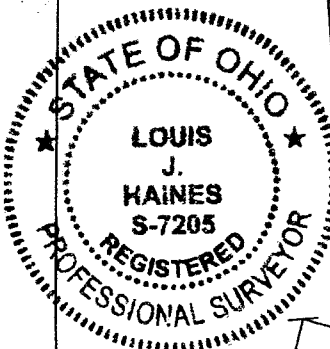

ANDERSON OBERFIELD, ESTATE HOLDING, LLC.
13.764 ACRES
153-000040-00
#201103290042814

BOUNDARY SURVEY
OF THREE TRACTS IN THE
NE 1/4 SEC-13, TWP-04, RGE-22.
VILLAGE OF OBETZ, FRANKLIN CO., OHIO
FOR
ELLY INC.

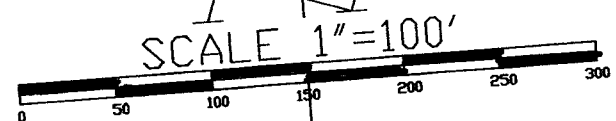

BASIS OF BEARINGS:
THE CENTERLINE OF ALUM CREEK DR.
AS S 04°30' 50" W FROM OR-21690-G-19

I HEREBY CERTIFY THE PLAT SHOWN HEREON
IS CORRECT AS SURVEYED BY US.
DATE: MAY 20 2013
SIGNED: [Signature]



Louis Haines
354 Kessler Street
Groveport, Ohio 43125
Phone 837-2181

ALL 3/4" IRON PIPE SET ARE 3/4" GALVANIZED IRON PIPE CUT TO 30" LENGTHS WITH AN ORANGE PLASTIC ID CAP INSCRIBED " HAINES SURV. "