

SURVEY PLAT

QUARTER TOWNSHIP 2, TOWNSHIP 1, RANGE 16, UNITED STATES MILITARY LANDS
 CITY OF GAHANNA
 FRANKLIN COUNTY, OHIO

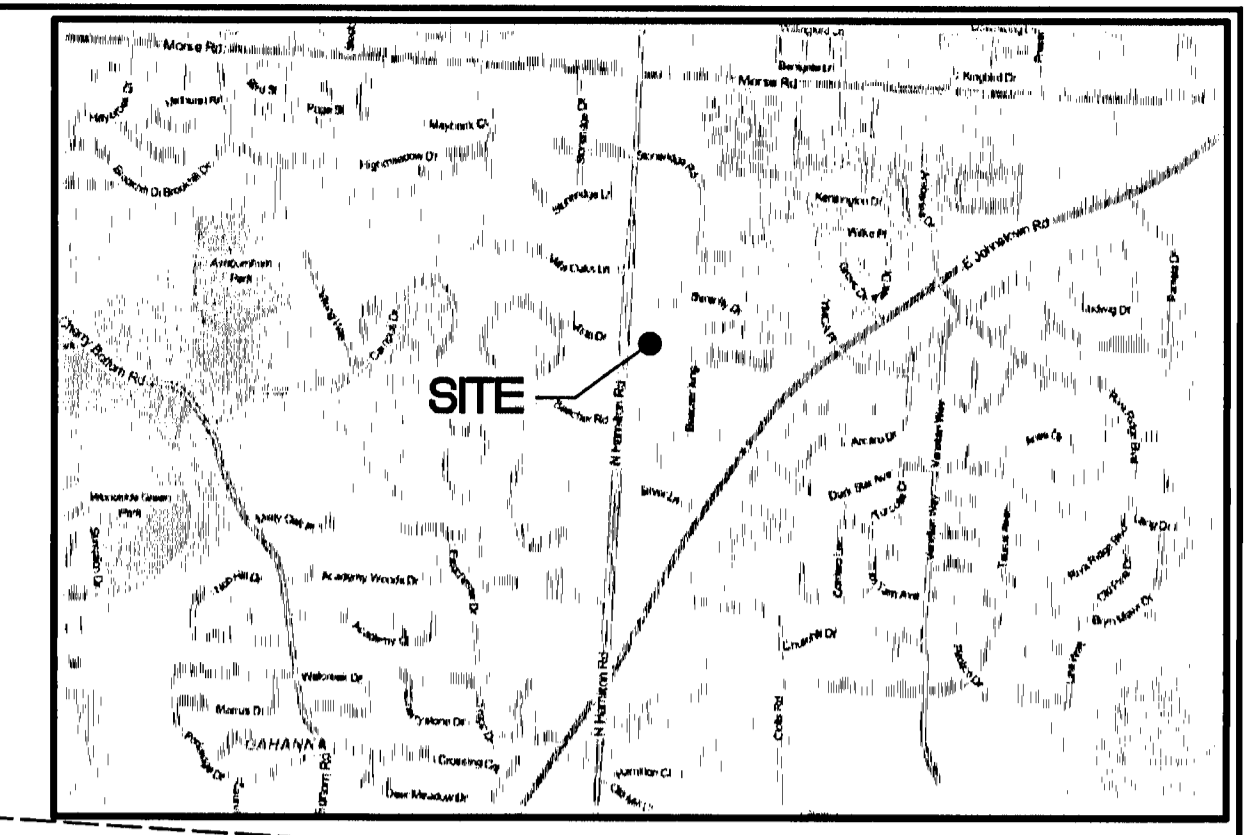

BASIS OF BEARING:

BASIS OF BEARING IS OHIO STATE PLANE SOUTH ZONE (3402), NAD 83 (CORS), NAVD88, GEOID09. SURVEY DATA COLLECTED WITH TRIMBLE RS GPS EQUIPMENT USING OHIO DEPARTMENT OF TRANSPORTATION (ODOT) VIRTUAL REFERENCE SYSTEM (VRS). SURVEY BASED FROM "GAHANNA" ODOT REFERENCE STATION AND CENTERLINE OF NORTH HAMILTON ROAD BEING SOUTH 03 DEGREES 31 MINUTES 55 SECONDS WEST.

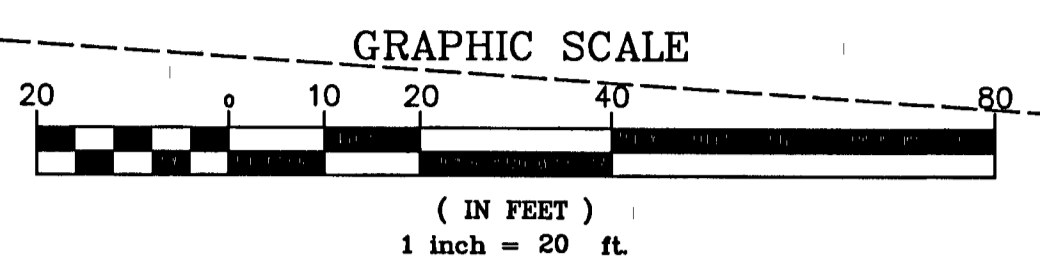
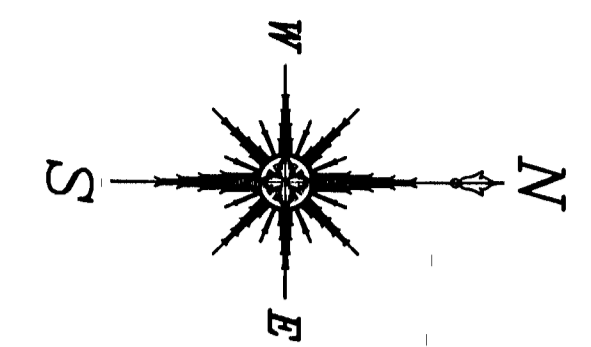

VISTA DRIVE

N. HAMILTON ROAD (VARIES) PUBLIC

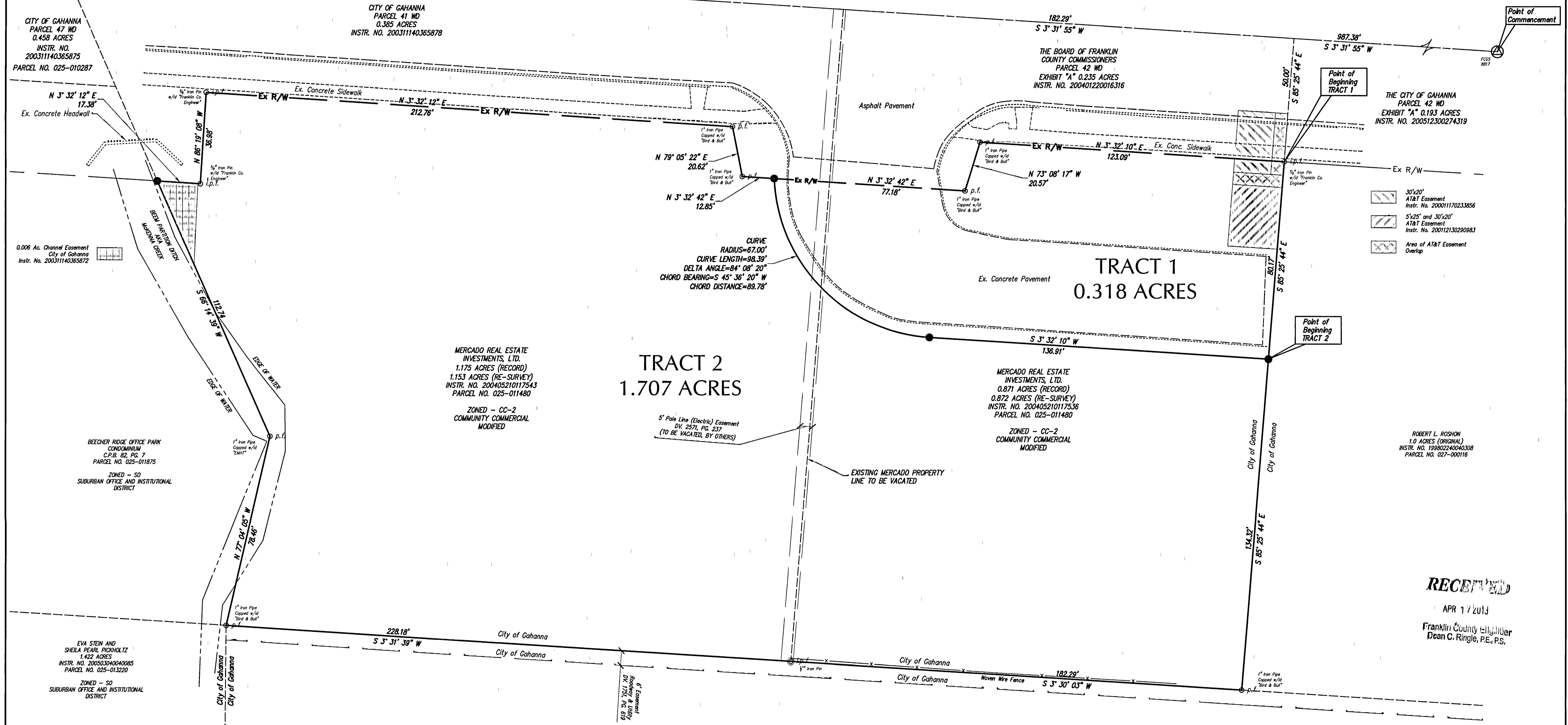

RECEIVED
 APR 17 2013
 Franklin County Auditor
 Dean C. Ringle, P.E., P.S.

REV.	DATE	DESCRIPTION

NEW BSRO-MTA STORE
 4464 HAMILTON ROAD
 GAHANNA, OHIO

SURVEY PLAT

DESIGNED	DATE
CJG	4/17/13
DRAWN	CJG
CHECKED	SLM
	4/17/13

JOB NO.
2012060.11

1/1

SURVEYORS CERTIFICATION

I HEREBY CERTIFY THAT I HAVE SURVEYED OR SUPERVISED THE SURVEY OF THE LANDS SHOWN ON THIS PLAT AND THE PLAT IS A CORRECT REPRESENTATION OF THE LAND SURVEYED AND THE ALLOTMENT THEREOF, AND THAT I HAVE FOUND OR SET THE PINS OR MONUMENTS SHOWN ON THIS PLAT.

Steven L. Mullaney
 STEVEN L. MULLANEY, PS 7900
 DATE: 4/17/2013