

APR 23 2013

Franklin County Engineer
Dean C. Ringle, P.E., P.S.

E-4-C-F

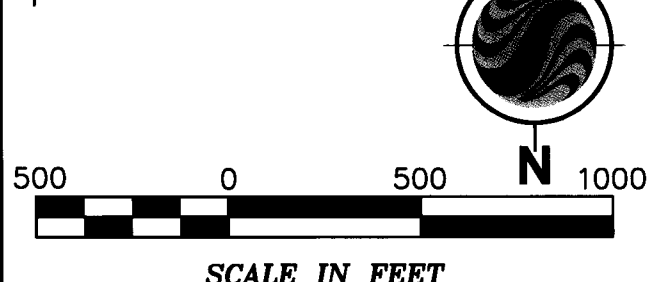
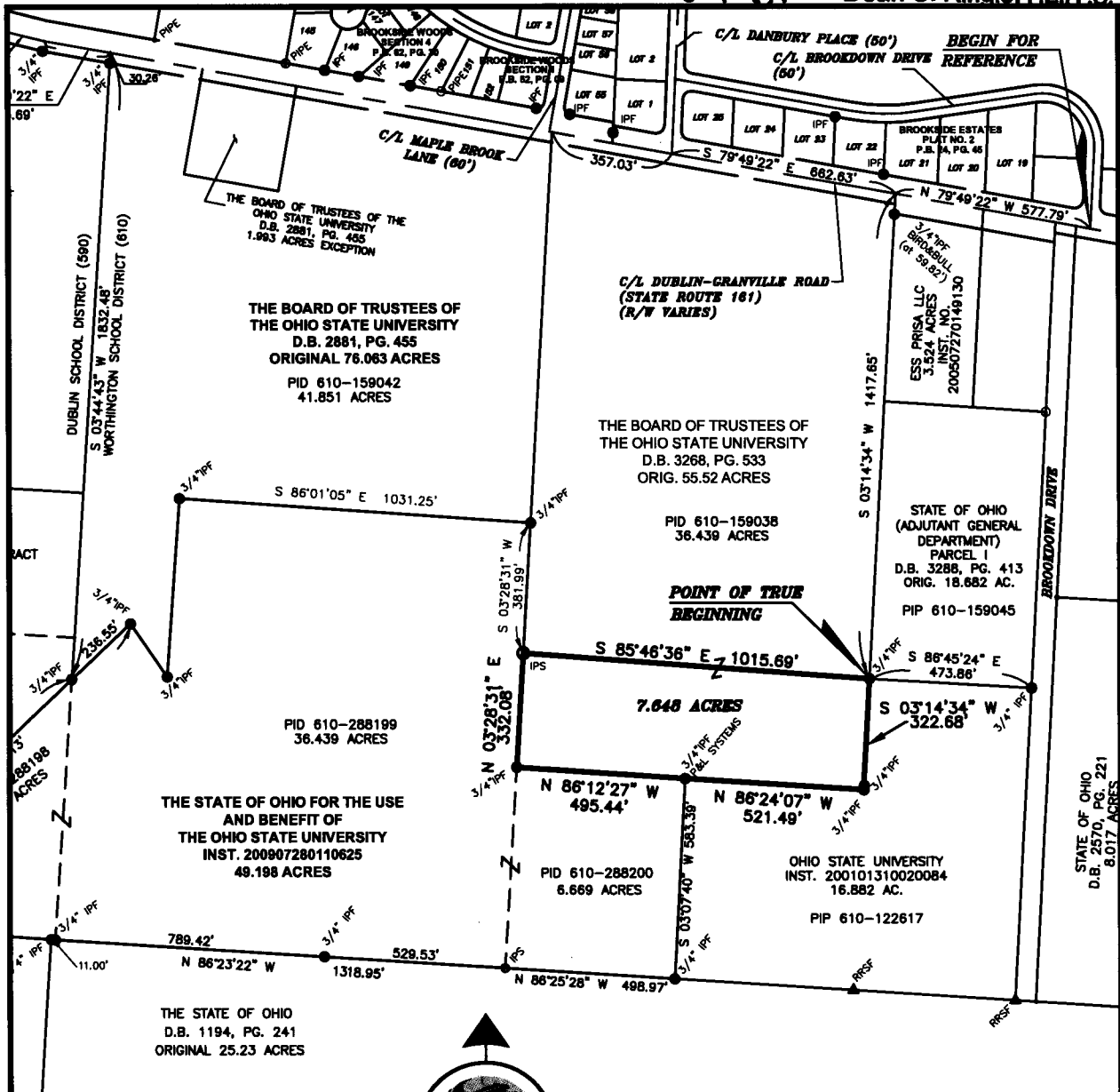

LEGEND

- IPS Iron Pipe Set, 3/4 inch, 30 inches in length, with a yellow cap bearing the name "STANTEC".
- IPF Iron Pipe Found
- ▲ RRSF Railroad Spike Found
- △ RRS Railrod Spike Set
- PKNF PK Nail Found
- ⊙ PKNF PK Nail Set
- RBF Rebar Found

BASIS OF BEARINGS:
 The bearings shown hereon are based on the Grid Bearing of North 79°49'22" West for the centerline of Dublin-Granville Road, as established by a GPS network of field observations performed in August 2003, (State Plane Coordinate System, South Zone, 1986 adjustment, NAD 83).

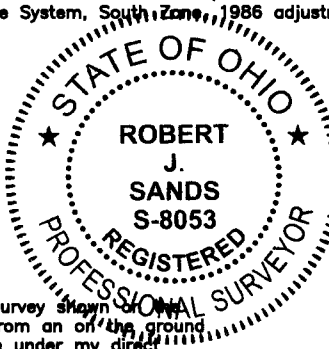

CERTIFICATION:

I hereby certify that this survey shown on the attached plat was prepared from an on the ground survey in January 2011 made under my direct supervision and that it and the information, courses and distances as shown are correct to the best of my knowledge.

STANTEC CONSULTING SERVICES, INC.

Robert J. Sands
 Robert J. Sands
 Professional Surveyor No. S-8053
 Date 04/03/13

Survey of
7.648 ACRES
 Lying in
 Quarter Township 4, Township 2 North
 Range 19 West
 United States Military District
 State of Ohio, County of Franklin, City of Columbus
 Scale: 1 inch = 500 Feet
 Prepared by:

 1500 Lake Shore Drive
 Columbus, Ohio 43204
 Phone: (614) 486-4583
 Fax: (614) 486-1048

Copyright Reserved
 The Contractor shall verify and be responsible for all dimensions. DO NOT scale the drawing - any errors or omissions shall be reported to Stantec without delay. The Copyrights to all designs and drawings are the property of Stantec. Reproduction or use for any purposes other than that authorized by Stantec is forbidden.