

APR 23 2013

Franklin County Engineer  
Dean C. Ringle, P.E., P.S.

E-4-E

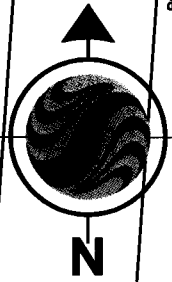
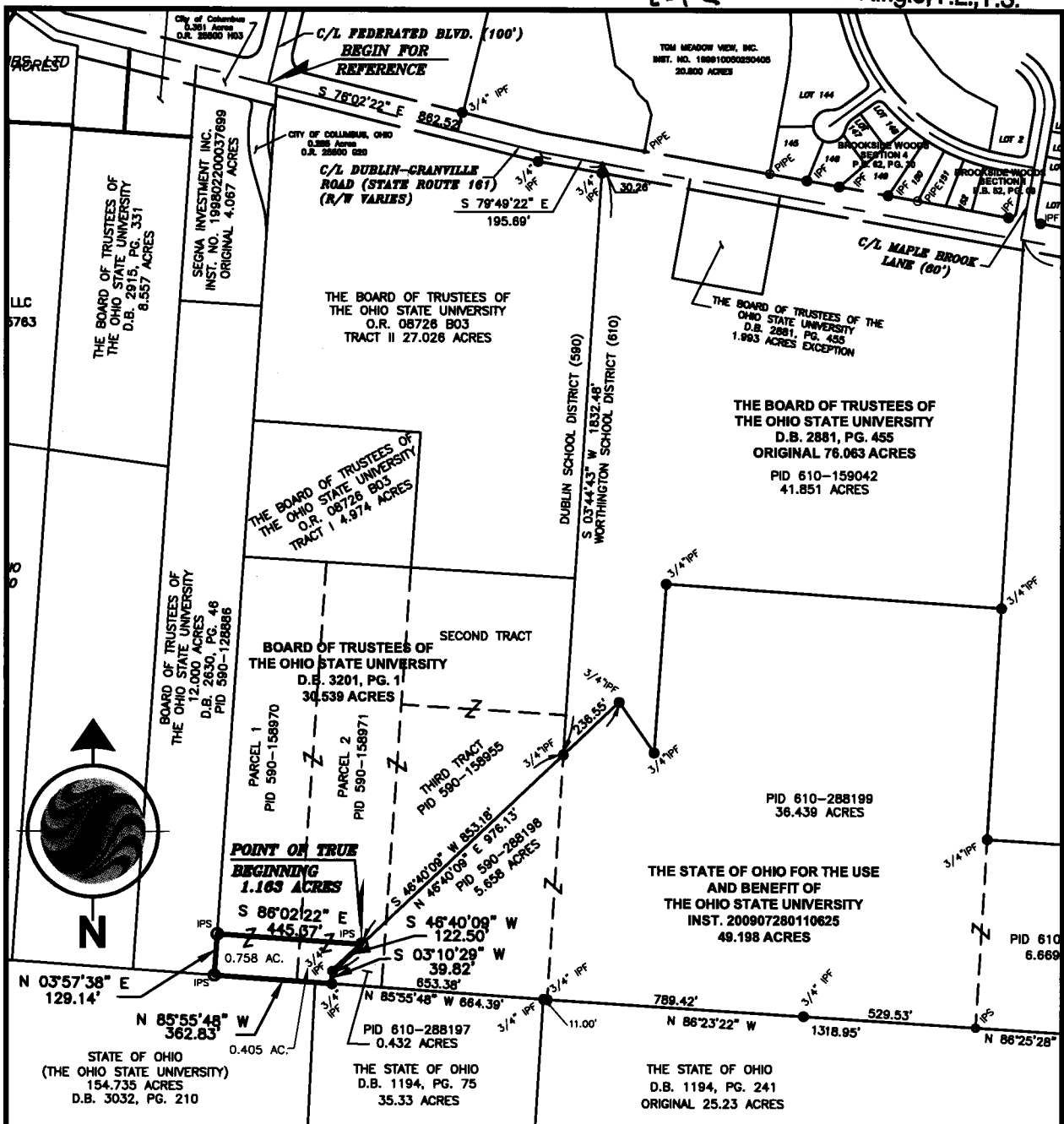

SCALE IN FEET

**BASIS OF BEARINGS:**

The bearings shown hereon are based on the Grid Bearing of North 79°49'22" West for the centerline of Dublin-Granville Road, as established by a GPS network of field observations performed in August 2003, (State Plane Coordinate System, South Zone, 1986 adjustment, NAD 83).

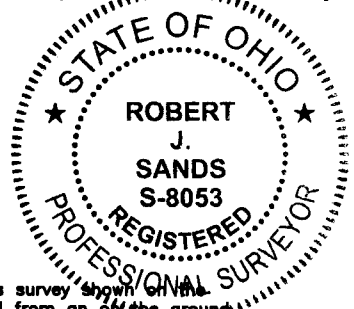

**CERTIFICATION:**

I hereby certify that this survey shown on the attached plat was prepared from an original survey in January 2011 made under my direct supervision and that it and the information, courses and distances as shown are correct to the best of my knowledge.

STANTEC CONSULTING SERVICES, INC.

*Robert J. Sands* 04/03/13  
Robert J. Sands Date  
Professional Surveyor No. S-8053

**LEGEND**

- IPS Iron Pipe Set, 3/4 inch, 30 inches in length, with a yellow cap bearing the name "STANTEC".
- IPF Iron Pipe Found
- ▲ RRSF Railroad Spike Found
- △ RRSS Railroad Spike Set
- PKNF PK Nail Found
- PKNF PK Nail Set
- RBF Rebar Found

Survey of  
**1.163 ACRES**  
Lying in  
Quarter Township 4, Township 2 North  
Range 19 West  
**United States Military District**  
State of Ohio, County of Franklin, City of Columbus  
Scale: 1 inch = 500 Feet  
Prepared by:

1500 Lake Shore Drive  
Columbus, Ohio 43204  
Phone: (614) 486-4383  
Fax: (614) 486-1046



Copyright Reserved  
The Contractor shall verify and be responsible for all dimensions. DO NOT scale the drawing - any errors or omissions shall be reported to Stantec without delay. The Copyrights to all designs and drawings are the property of Stantec. Reproduction or use for any purposes other than that authorized by Stantec is forbidden.