

Myers Surveying Company, Inc.

2740 East Main Street, Columbus 43209 (Bexley), Ohio

614-235-8677

FAX: 614-235-4559

F-7F

A Boundary Survey prepared for and certified to:

Hite Parts Exchange, Inc.

Legal Description: Situated in The State of Ohio, County of Franklin, City of Columbus Being Parcel One 2.007 Acres and Parcel Two 2.737 Acres in Virginia Military Survey #2668

Posted Address: 2235 McKinley Avenue, Columbus, Ohio

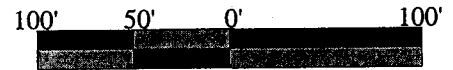

Scale 1" = 100'
Date: 02/03/2013

HARRISON ROAD
(R.R. 11, PG. 457)

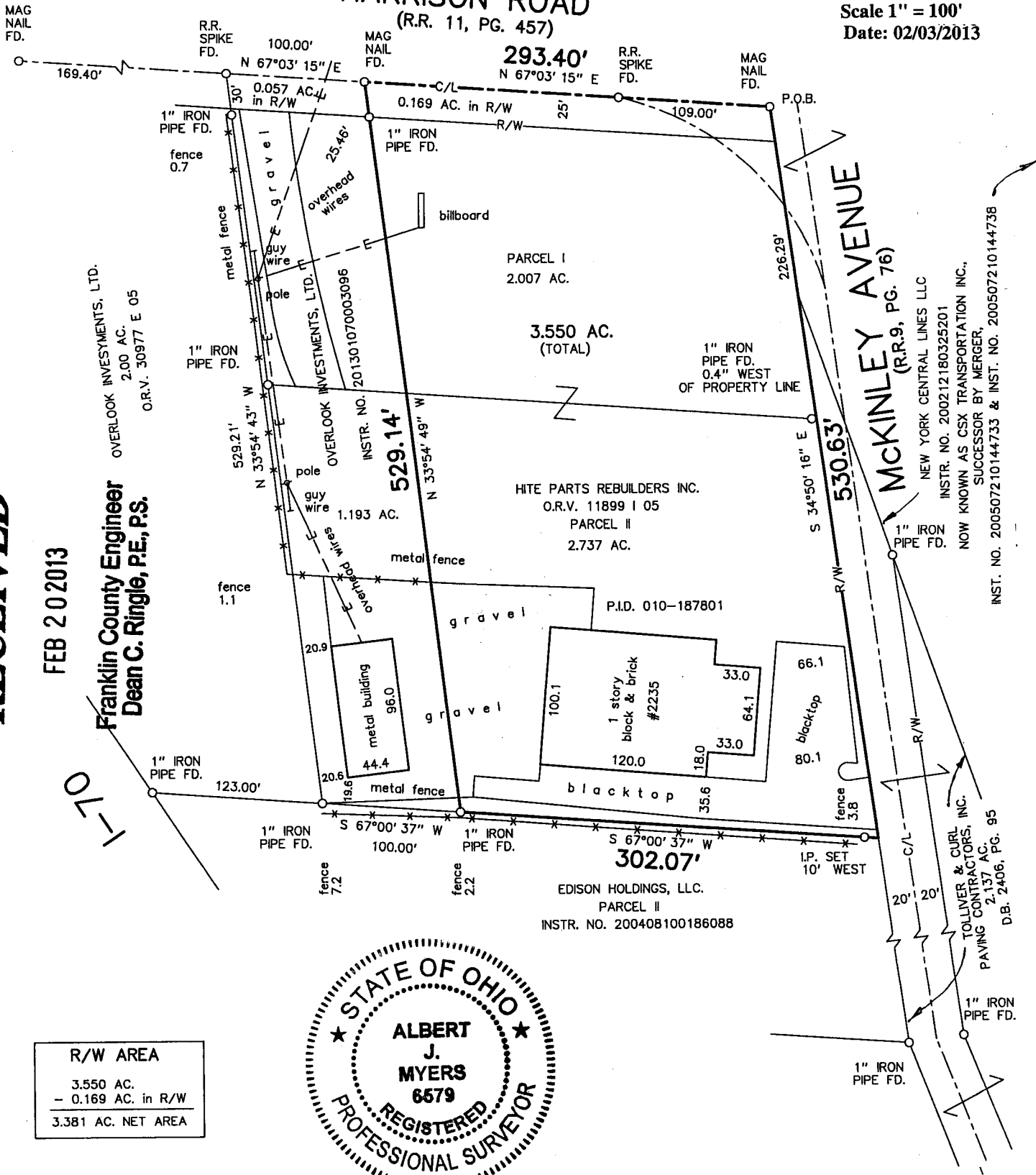

RECEIVED

FEB 20 2013

Franklin County Engineer
Dean C. Ringle, P.E., P.S.

1-10

R/W AREA
3.550 AC.
- 0.169 AC. in R/W
3.381 AC. NET AREA

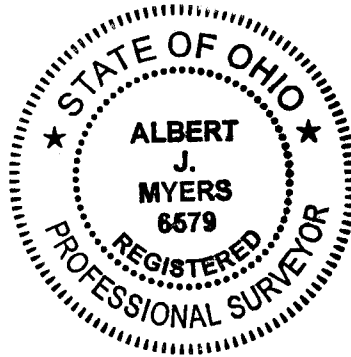

We hereby certify that the foregoing Boundary Survey was prepared from actual field measurements in accordance with Chapter 4733-37 Ohio Administrative Code. Iron pipes set are 30"x1" O.D. with an orange plastic plug inscribed "P.S. 6579", unless otherwise noted. Basis of bearings is the centerline of Harrison Road held as North 67° 03' 15" East, per ORV 11899 I-05.

Myers Surveying Co., Inc.

By *Albert J. Myers*
Professional Surveyor

Myers Order No. - 5-01/28/2013



201301285

Rec. Field DWG Ltr. Ck.

CA *MF* *MF*