

78607525

JEFFREY & SANDRA  
BIGGS  
1.300 AC.

CHRISTOPHER J.  
& CATHY ZIGO  
1.490 AC.  
O.R. 28404 G07

PARCEL 20WD  
0.041 AC. (NET)  
0.000 AC. (P.R.O.)  
0.041 AC. (TOTAL)

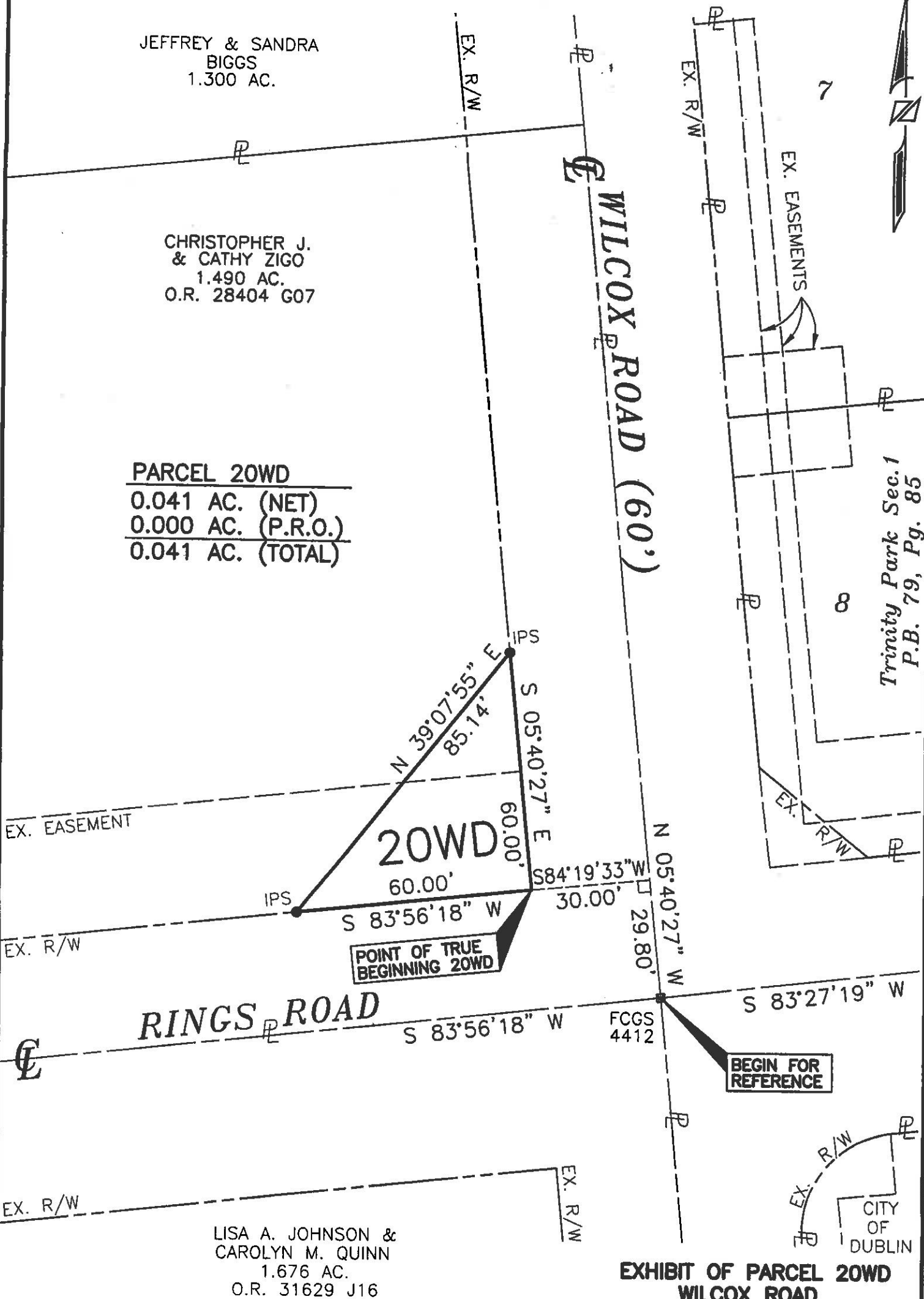

Trinity Park Sec. 1  
P.B. 79, Pg. 85

POINT OF TRUE  
BEGINNING 20WD

BEGIN FOR  
REFERENCE

LISA A. JOHNSON &  
CAROLYN M. QUINN  
1.676 AC.  
O.R. 31629 J16

**EXHIBIT OF PARCEL 20WD  
WILCOX ROAD**

City of Dublin, Franklin County, Ohio  
Virginia Military Survey 3004

SCALE: 1" = 30'      DATE: MAR., 2003

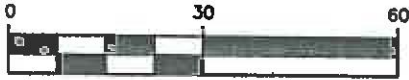

*R.D. Zanda & Associates, Inc.*  
1237 Dublin Road  
Columbus, Ohio 43215  
Phone: (614) 486-4383

**RECEIVED**

JUN 11 2003

Franklin County Engineer  
Dean C. Ringle, PE., PS.

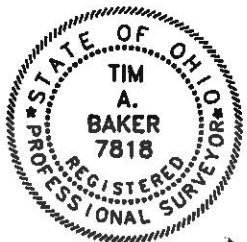

*Tim Baker* 3-25-03  
Registered Surveyor #7818      Date

- LEGEND**
- = EXISTING IRON PIN
  - = IRON PIN SET
  - = EXISTING MONUMENT

**BASIS OF BEARINGS**  
THE BEARING DATA ARE BASED UPON THE CENTERLINE OF RINGS ROAD AS BEING NORTH 83°56'18" EAST, FROM AN ADJUSTED CLOSED TRAVERSE BETWEEN FRANKLIN COUNTY MONUMENTS FCGS 2229 AND FCGS 4412.

0-110-  
WAS HUGGINS