



Evans, Méchwart, Hambleton & Tilton, Inc.
 Engineers • Surveyors • Planners • Scientists
 5500 New Albany Road, Columbus, OH 43054
 Phone: 614.775.4500 Toll Free: 888.775.3648
 emht.com

SURVEY OF ACREAGE PARCEL

LOT 15, SECTION 8, QUARTER TOWNSHIP 2, RANGE 16

UNITED STATE MILITARY LANDS

CITY OF NEW ALBANY, COUNTY OF FRANKLIN, STATE OF OHIO

Date: November 19, 2012

Scale: 1"=200'

Job No: 2011-1111

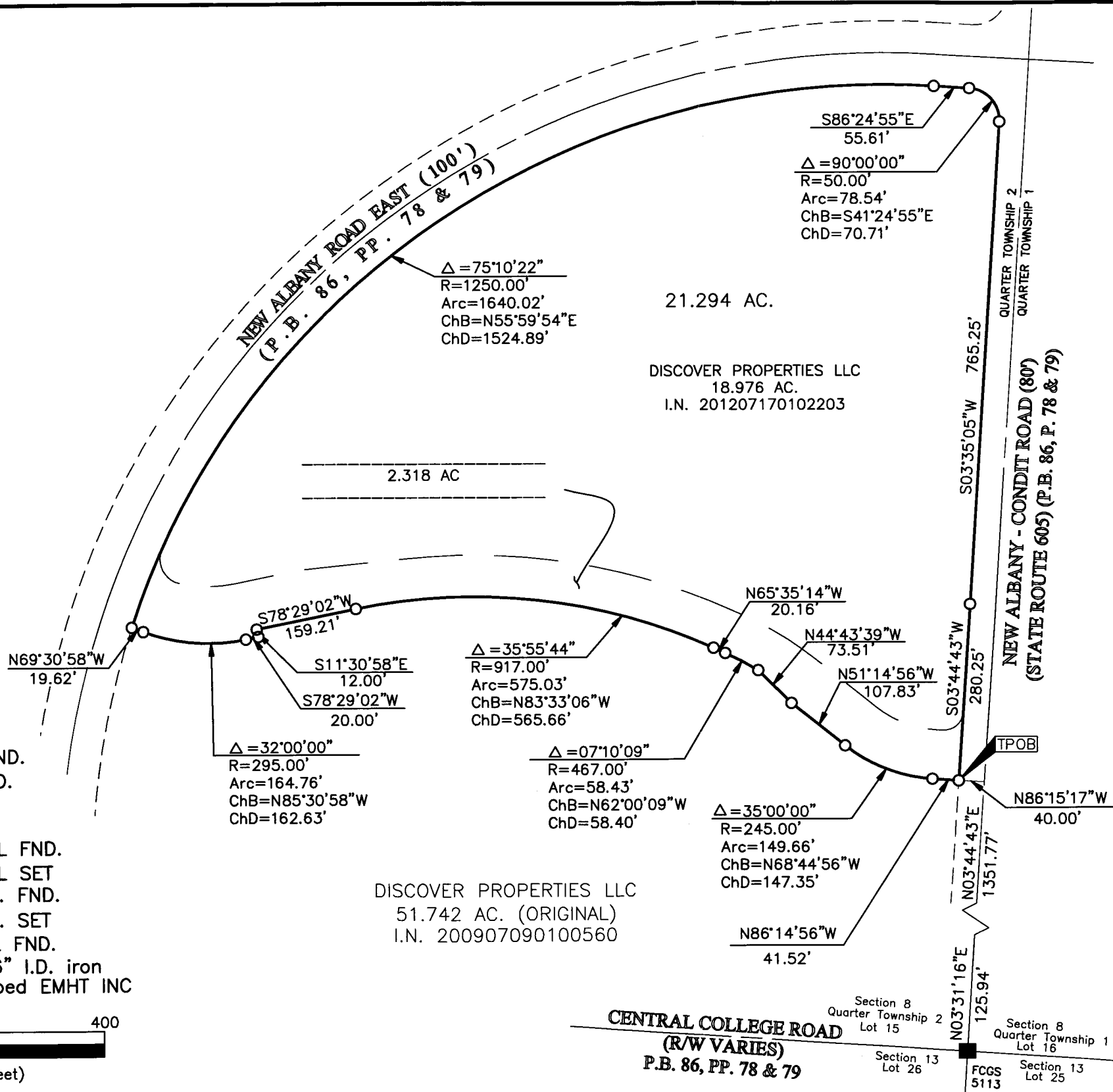

BASIS OF BEARINGS:
 Bearings are based on the Ohio State Plane Coordinate System, South Zone, as per NAD83 (1986 adjustment). Control for bearings was from coordinates of monuments FRANK 80 and FRANK 180, having a bearing of North 85° 57' 24" West, as established by the Franklin County Engineering Department.

SURVEY NOTE:
 This survey was prepared using documents of record, prior plats of survey, and observed evidence located by an actual field survey performed by EMH&T in January 2012.

FEMA NOTE:
 According to the Federal Emergency Management Agency's Flood Insurance Map (dated June 17, 2008), the subject parcel shown hereon lies within Zone X (areas determined to be outside 500-year flood plain), Community Panel No. 39049C0206K.

- = STONE FND.
- = MON. FND.
- = I.P. FND.
- = I.P. SET
- = MAG. NAIL FND.
- = MAG. NAIL SET
- ▲ = R.R. SPK. FND.
- △ = R.R. SPK. SET
- = P.K. NAIL FND.

I.P. Set are 13/16" I.D. iron pipe with cap inscribed EMHT INC

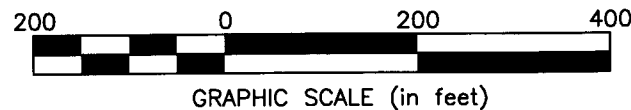

By *Heather L. King* 12/12/12
 Heather L. King Date
 Professional Surveyor No. 8307

J:\20111111\20111111\DWG\20111111\BNDY_03A.DWG plotted by EVELAND, MISTY on 12/12/2012 11:41:16 AM last saved by MEVELAND on 12/12/2012 11:31:21 AM