



Evans, Mechwart, Hambleton & Tilton, Inc.  
Engineers • Surveyors • Planners • Scientists  
5500 New Albany Road, Columbus, OH 43054  
Phone: 614.775.4500 Toll Free: 888.775.3648  
emht.com

# SURVEY OF ACREAGE PARCEL

SECTION 2, TOWNSHIP 2, RANGE 18  
UNITED STATES MILITARY LANDS  
CITY OF WORTHINGTON, COUNTY OF FRANKLIN, STATE OF OHIO

Date: August 30, 2012 Job No. 2012-0652 Scale: 1" = 60'

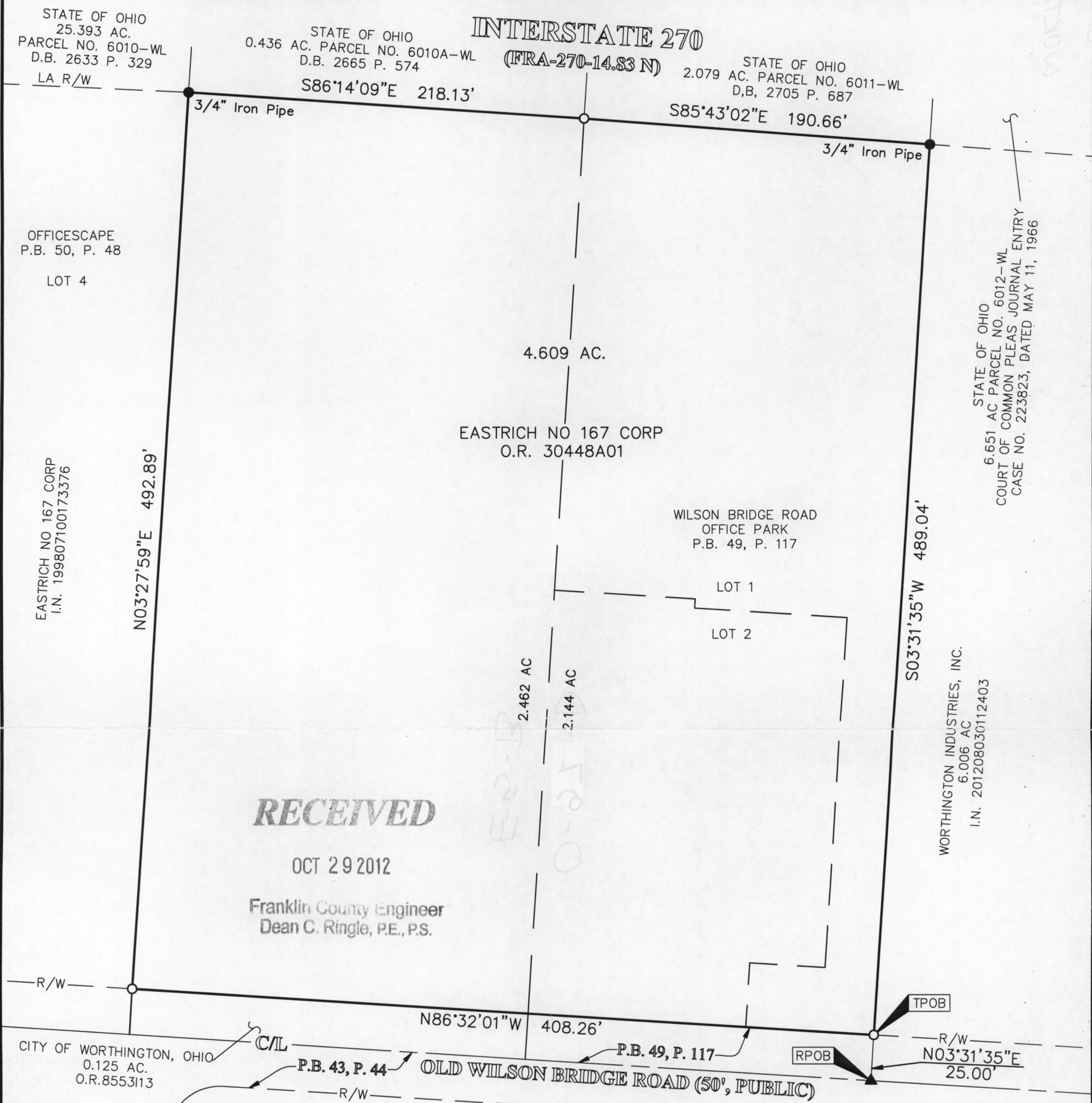

**RECEIVED**  
OCT 29 2012  
Franklin County Engineer  
Dean C. Ringle, P.E., P.S.

**BASIS OF BEARINGS:**  
Bearings are based on the northerly right-of-way line of Wilson Bridge Road being North 86° 32' 01" West, as shown on that plat of subdivision entitled "OFFICESCAPE", of record in Plat Book 50, Page 48, Recorder's Office, Franklin County, Ohio.

**SURVEY NOTE:**  
This survey was prepared using documents of record, prior plats of survey, and observed evidence located by an actual field survey performed in April 2012.

**FEMA NOTE:**  
According to the Federal Emergency Management Agency's Flood Insurance Rate Map (dated June 17, 2008), the subject parcel shown hereon lies within Zone X (areas determined to be outside 0.2% chance annual flood plain), Community Panel No. 39049C0157K.

- = STONE FND.
  - = MON. FND.
  - = I.P. FND.
  - = I.P. SET
  - = MAG. NAIL FND.
  - = MAG. NAIL SET
  - ▲ = R.R. SPK. FND.
  - △ = R.R. SPK. SET
  - ◆ = P.K. NAIL FND.
- I.P. Set are 13/16" I.D. iron pipe with cap inscribed EMHT INC

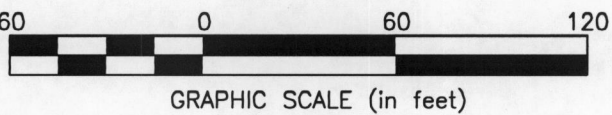

By Heather L. King 10/29/12  
Heather L. King Professional Surveyor No. 8307 Date

J:\20120652\20120652SV\DWG\WILSON BRIDGE ROAD AREA\DWG\20120652BV\_250.DWG plotted by KING, HEATHER on 10/29/2012 2:00:09 PM last saved by JKLEMEYER on 10/25/2012 9:20:47 AM