

LOT SPLIT SURVEY

SITUATED IN PLEASANT TWP., FRANKLIN COUNTY, OHIO, BEING PART OF V.M.S. #8420, AND BEING DIVIDED OUT OF A 138.49 ACRE TRACT AS CONVEYED TO MEMORY LANE FARM LLC IN INST. #200405280123634 AT THE FRANKLIN COUNTY RECORDER'S OFFICE.

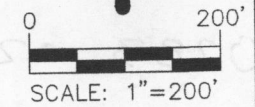

RECEIVED

DEC 06 2012

Franklin County Engineer
Dean C. Ringle, P.E., P.S.

MEMORY LANE FARM LLC
INST. #200405280123634
138.49 ACRES
P.I.D. 232-000023

138.490 ACRES
LESS - 21.001 ACRES
TOTAL = 118.489 ACRES

21.001 ACRES
- PROP. P.R.O. -0.849 ACRES
TOTAL = 20.152 ACRES

ALL REBARS SET ARE 5/8" X 30"
W/YELLOW CAP STAMPED
ACKISON SURVEYING

BASIS OF BEARINGS:

THE LINE BETWEEN F.C.G.S. #3331 AND
F.C.G.S. #3332 AS S 32° 06' 01" W AND IS
USED TO DENOTE ANGLES ONLY.

REFERENCES:

DEEDS AS NOTED
COUNTY MAPS
PREVIOUS SURVEYS

LEGEND

- ⊙ Iron PIN Fnd. As (Noted)
- ⊖ Iron PIN Set w/ cap
- ⊕ P.K. Nail Fnd.
- ⊗ P.K. Nail Set
- M Monument Fnd.
- (M) Measured Distance
- (R) Recorded Distance

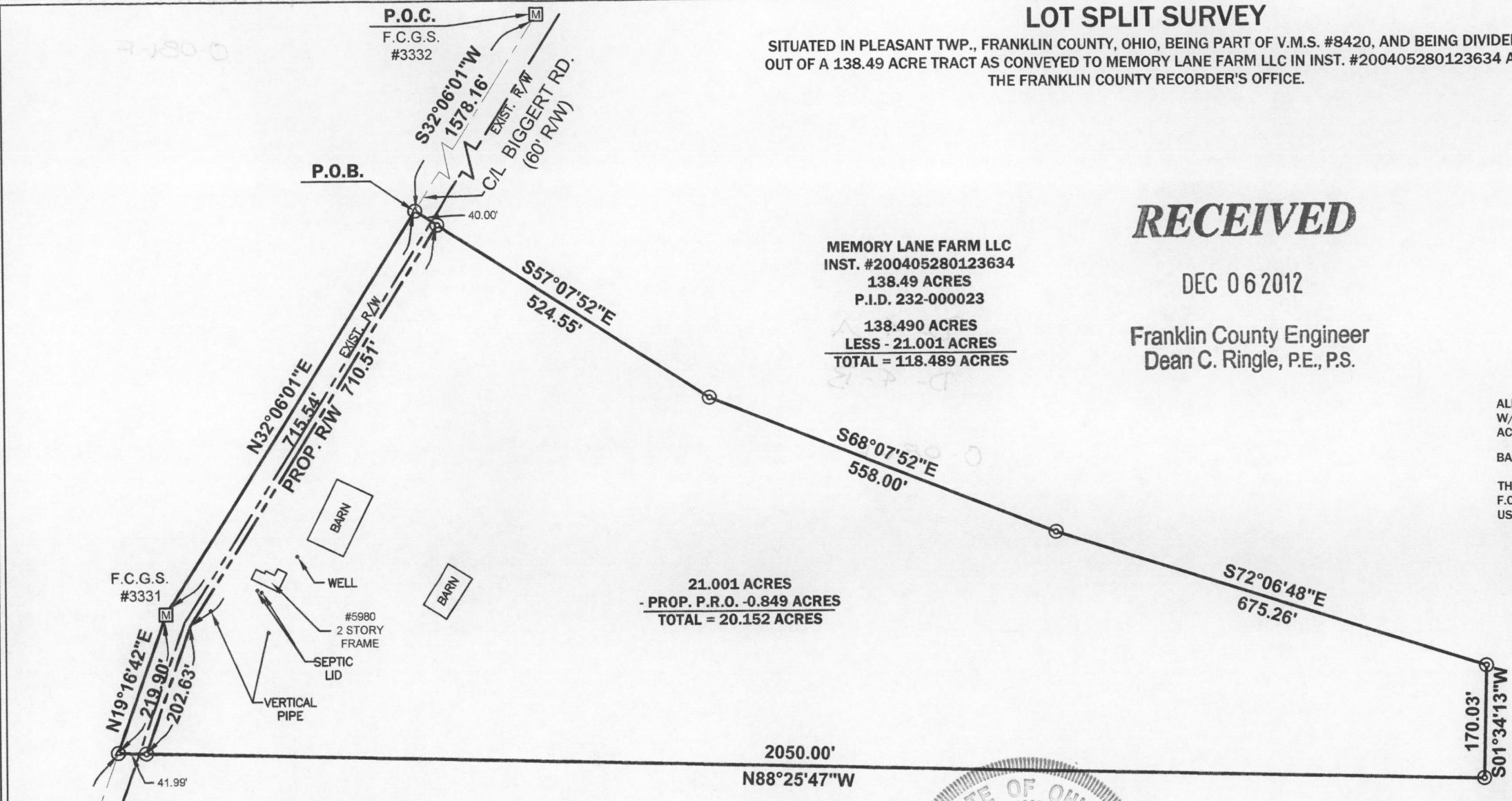

I HEREBY CERTIFY THAT THE ATTACHED PLAT WAS PREPARED FROM INFORMATION OBTAINED FROM AN ACTUAL FIELD SURVEY OF THE PREMISES AND THAT SAID PLAT IS CORRECT TO THE BEST OF MY KNOWLEDGE

REGISTERED SURVEYOR NO. 7712
DANIEL G. LOSONCY

DECEMBER 4, 2012

[Handwritten Signature] 12/04/12



ACKISON SURVEYING
Office: 614-866-4600 Fax: 614-866-4602
Cell: 614-207-8214
www.ackisonsurveying.com

F.C.G.S. #3330