

# SURVEY OF ACREAGE PARCELS

## SECTION 6, TOWNSHIP 5, RANGE 22

### REFUGEE LANDS

### CITY OF COLUMBUS, COUNTY OF FRANKLIN, STATE OF OHIO

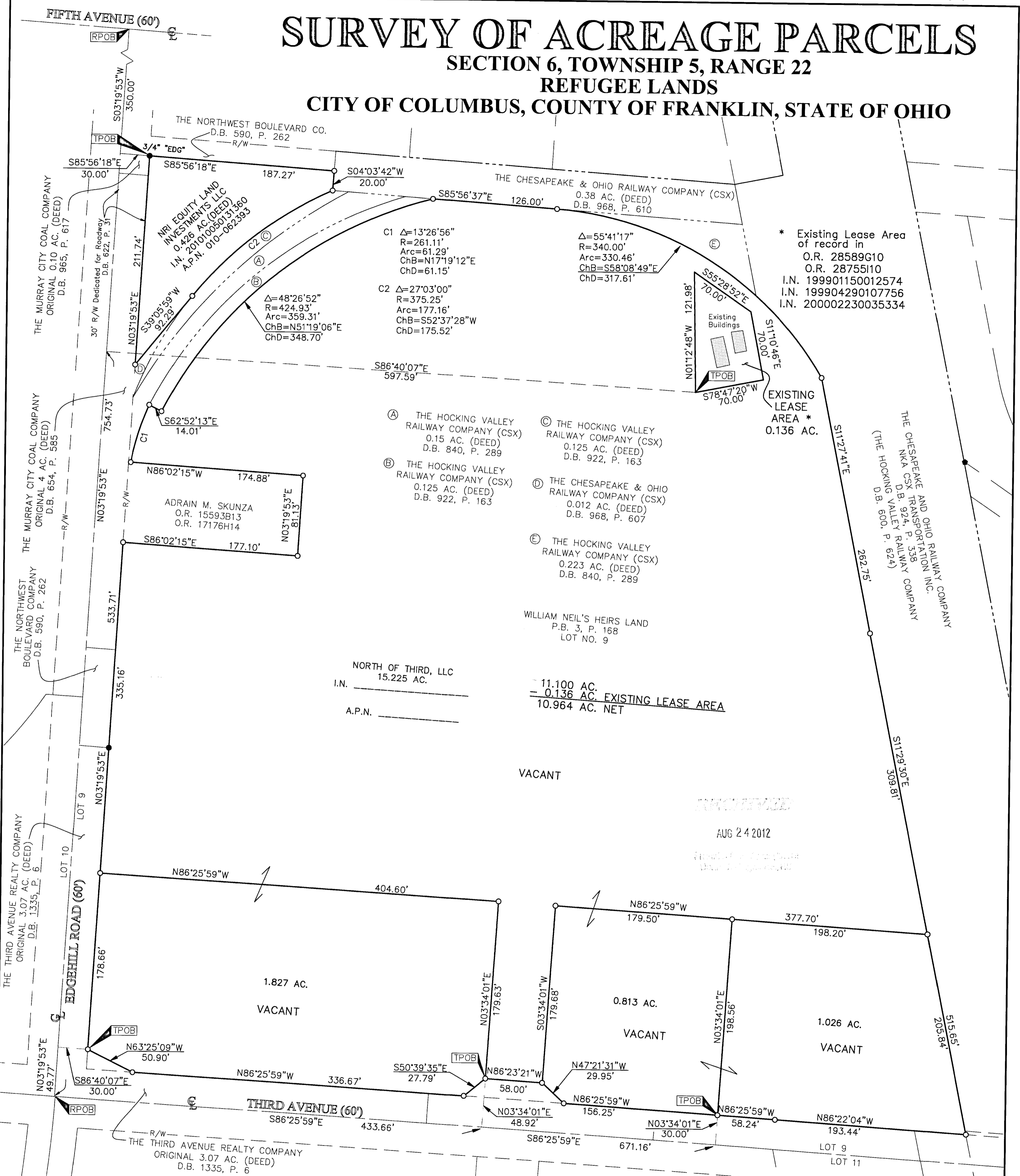

**\* Existing Lease Area of record in**  
 O.R. 28589G10  
 O.R. 28755H10  
 I.N. 199901150012574  
 I.N. 199904290107756  
 I.N. 200002230035334

**EXISTING LEASE AREA \* 0.136 AC.**

**THE HOCKING VALLEY RAILWAY COMPANY (CSX)**  
 0.15 AC. (DEED)  
 D.B. 840, P. 289

**THE HOCKING VALLEY RAILWAY COMPANY (CSX)**  
 0.125 AC. (DEED)  
 D.B. 922, P. 163

**THE HOCKING VALLEY RAILWAY COMPANY (CSX)**  
 0.125 AC. (DEED)  
 D.B. 922, P. 163

**THE CHESAPEAKE & OHIO RAILWAY COMPANY (CSX)**  
 0.012 AC. (DEED)  
 D.B. 968, P. 607

**THE HOCKING VALLEY RAILWAY COMPANY (CSX)**  
 0.223 AC. (DEED)  
 D.B. 840, P. 289

**WILLIAM NEIL'S HEIRS LAND**  
 P.B. 3, P. 168  
 LOT NO. 9

**NORTH OF THIRD, LLC**  
 15.225 AC.  
 I.N. \_\_\_\_\_  
 A.P.N. \_\_\_\_\_

**VACANT**  
 11.100 AC.  
 0.136 AC. EXISTING LEASE AREA  
 10.964 AC. NET

RECEIVED  
 AUG 24 2012  
 Survey of Acreage  
 Parcel 1335, P. 6

**SURVEY NOTE:**  
 This survey was prepared using documents of record, prior plats of survey, and observed evidence located by an actual field survey.

**BASIS OF BEARINGS:**  
 Bearings are based on the Ohio State Plane Coordinate system as per NAD83, (1986 adjustment). Control for bearings was from coordinates of monuments 5-83 & 4-83, having a bearing of North 00°22'10" West, for the west limited access right-of-way line of said Olentangy River Road, established by the Franklin County Engineering Department, using Global Positioning System procedures and equipment.

**NOTE:**  
 The Chesapeake and Ohio Railway Company by deed of record in Deed Book 924, Page 338, now known as CSX Transportation Inc., successor by merger of record in Official Record 13276A14 and Official Record 13283G13 (as original conveyed to The Hocking Valley Railway Company by deed of record in Deed Book 840, Page 289, Deed Book 922, Page 163, Deed Book 600, Page 624 and The Chesapeake & Ohio Railway Company by deed of record in Deed Book 968, Page 607 and Deed Book 968, Page 610)

- = STONE FND.
  - = MON. FND.
  - = I.P. FND.
  - = I.P. SET
  - = MAG. NAIL FND.
  - = MAG. NAIL SET
  - ▲ = R.R. SPK. FND.
  - ▲ = R.R. SPK. SET
  - △ = P.K. NAIL FND.
  - △ = P.K. NAIL SET
- I.P. Set are 13/16" I.D. iron pipe with cap inscribed EMHT INC

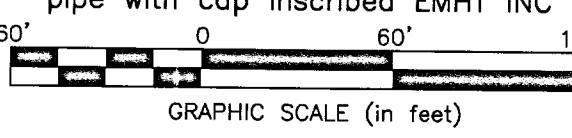

By *Heather L. King*  
 Heather L. King  
 Professional Surveyor No. 8307

<p style="font-size: 8px;">Evans, Mechwart, Hambleton &amp; Tillon, Inc.                  Engineers • Surveyors • Planners • Scientists                  5500 New Albany Road, Columbus, OH 43054                  Phone: 614.775.4500 Toll Free: 888.775.3648                  emht.com</p>	Date: August 20, 2012	
	Scale: 1" = 60'	
	Job No: 2011-0746	
	Sheet: 1 of 1	
REVISIONS		
MARK	DATE	DESCRIPTION