

RECEIVED

G-2-C

OCT 02 2012

Franklin County Engineer
Dean C. Ringle, P.E., P.S.

LONG STREET (82.5')

BASIS OF BEARINGS:

Bearings are based on the bearing of North 81°53'03" East for the northerly right-of-way line of Gay Street, as determined by a network of GPS field observations performed in August 2006. Ohio State Plane Coordinate System, South Zone, NAD 83 with the 1986 Adjustment.

- IPF Iron Pipe Found
- MNS Magnetic Nail Set



SCALE IN FEET

Right of Way Acquisition

0.025 Acre

Lying in

Half Section 25, Township 5, Range 22

Refugee Lands

City of Columbus, Franklin County, Ohio

Scale: 1 inch = 40 Feet

CERTIFICATION:

I hereby certify that this survey shown on the attached plat was prepared from an on the ground survey made under my direct supervision and that it and the information, courses and distances as shown are correct to the best of my knowledge.

STANTEC CONSULTING SERVICES INC.

Robert J. Sands
Robert J. Sands
Professional Surveyor No. S-8053

09/22/12
Date

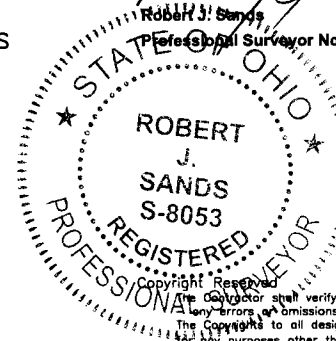

Prepared by:



1500 Lake Shore Drive
Columbus, Ohio 43204
Phone: (614) 486-4383
Fax: (614) 486-1046

Stantec

Copyright Reserved
The user shall verify and be responsible for all dimensions. DO NOT scale the drawing.
Any errors or omissions shall be reported to Stantec without delay.
The contents of all designs and drawings are the property of Stantec. Reproduction or use for any purposes other than that authorized by Stantec is forbidden.

U:\173406822\survey\Phase One\173406822_RW_Acquisition.dwg Layout1 Sep 26, 2012 - 3:56:56pm rwilace

NORMANDY AVE. (R/W 50')

SIXTH STREET (R/W 50')

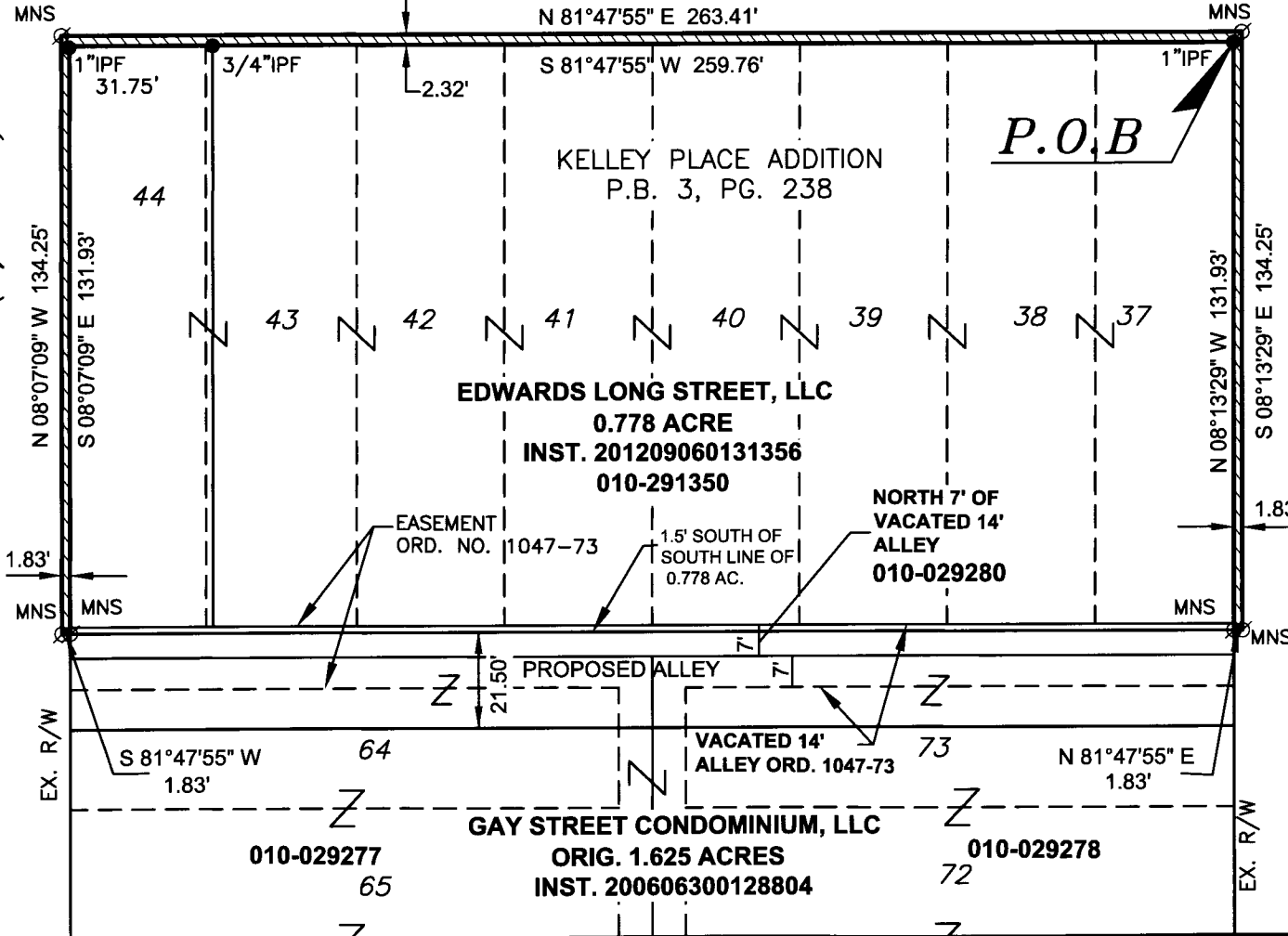

G-2-C