

COLUMBUS MUNICIPAL AIRPORT AUTHORITY
INST. NO. 200212310336393

U:\173408850\survey\dwg\Split out 60.262 ac tract.dwg Sep 21, 2012 - 2:17:24pm r.wallace

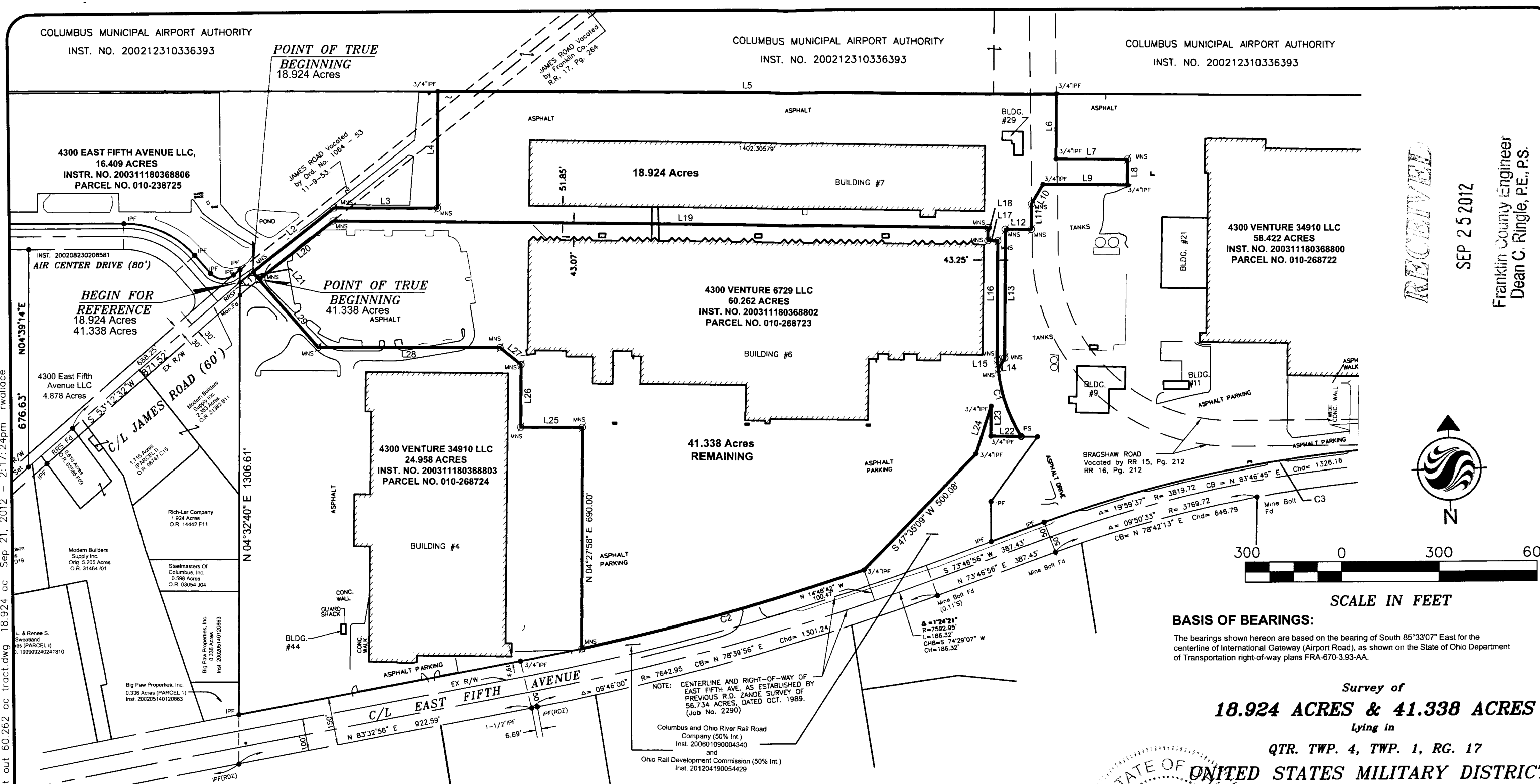

RECEIVED

SEP 25 2012
Franklin County Engineer
Dean C. Ringle, P.E., P.S.



SCALE IN FEET

BASIS OF BEARINGS:
The bearings shown hereon are based on the bearing of South 85°33'07" East for the centerline of International Gateway (Airport Road), as shown on the State of Ohio Department of Transportation right-of-way plans FRA-670-3.93-AA.

**Survey of
18.924 ACRES & 41.338 ACRES**

Lying in
QTR. TWP. 4, TWP. 1, RG. 17

UNITED STATES MILITARY DISTRICT
City of Columbus, Franklin County, Ohio

Scale: 1 inch = 300 Feet

Prepared by:
Stantec
1500 Lake Shore Drive
Columbus, Ohio 43204
Phone: (614) 486-4383
Fax: (614) 486-1046

CERTIFICATION:

I hereby certify that this survey shown on the attached plat was prepared from an on the ground survey on August, 2012 made under my direct supervision and that it and the information, courses and distances as shown are correct to the best of my knowledge.

STANTEC CONSULTING SERVICES INC.

Robert J. Sands
Robert J. Sands
Professional Surveyor No. S-8053
Date: 09/21/12

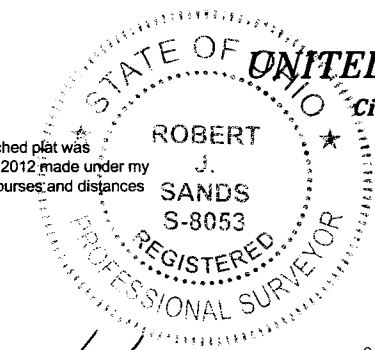

LINE	BEARING	DISTANCE	L15	N 01°40'08" W	29.38'
L1	N 55°45'47" E	50.00'	L16	N 04°27'58" E	369.19'
L2	N 55°45'47" E	320.00'	L17	N 85°09'39" W	30.83'
L3	S 85°32'02" E	320.00'	L18	N 04°50'21" E	40.64'
L4	N 04°27'58" E	360.55'	L19	N 85°06'37" W	2019.10'
L5	S 85°32'02" E	1905.11'	L20	S 55°45'30" W	291.48'
L6	S 04°27'58" W	200.00'	L21	N 36°21'22" W	30.02'
L7	S 85°32'02" E	220.00'	L22	N 85°02'15" W	93.29'
L8	S 04°27'58" W	80.00'	L23	N 04°37'03" E	93.36'
L9	N 85°32'02" W	260.00'	L24	S 21°42'35" W	155.60'
L10	S 34°28'01" W	70.00'	L25	N 85°32'02" W	190.00'
L11	S 04°27'58" W	80.00'	L26	N 04°27'58" E	194.80'
L12	N 85°32'02" W	80.00'	L27	N 46°35'17" W	84.28'
L13	S 04°27'58" W	400.00'	L28	N 85°32'02" W	562.23'
L14	S 34°28'01" W	40.00'	L29	N 36°21'22" W	277.97'

CURVE	DELTA ANGLE	RADIUS	ARC LENGTH	CHORD BEARING	CHORD LENGTH
C1	25°36'20"	500.00'	223.45'	S 14°28'18" E	221.60'
C2	06°53'22"	7539.49'	906.57'	S 78°38'03" W	906.02'

LEGEND

- IPS Iron Pipe Set, 3/4 inch, 30 inches in length, with a yellow cap stamped "STANTEC".
- IPF Iron Pipe Found, 3/4 inch, Typical
- ▲ RRSF Railroad Spike Found
- △ RRSR Railroad Spike Set
- RBF Rebar Found
- MON Monument Box Found
- PKNF PK Nail Found
- MNS Mag Nail Set

Copyright Reserved
The Contractor shall verify and be responsible for all dimensions. DO NOT scale the drawing - any errors or omissions shall be reported to Stantec without delay. The Copyrights to all designs and drawings are the property of Stantec. Reproduction or use for any purposes other than that authorized by Stantec is forbidden.