

RECEIVED

AUG 16 2012

Franklin County Engineer  
Dean C. Ringle, P.E., P.S.

COLUMBUS MUNICIPAL AIRPORT AUTHORITY  
INST. NO. 200212310336393

COLUMBUS MUNICIPAL AIRPORT AUTHORITY  
INST. NO. 200212310336393

COLUMBUS MUNICIPAL AIRPORT AUTHORITY  
INST. NO. 200212310336393

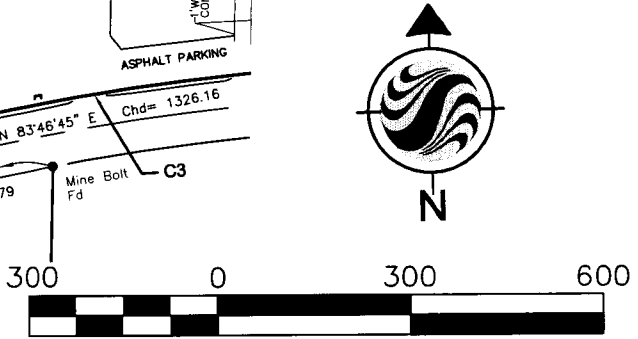
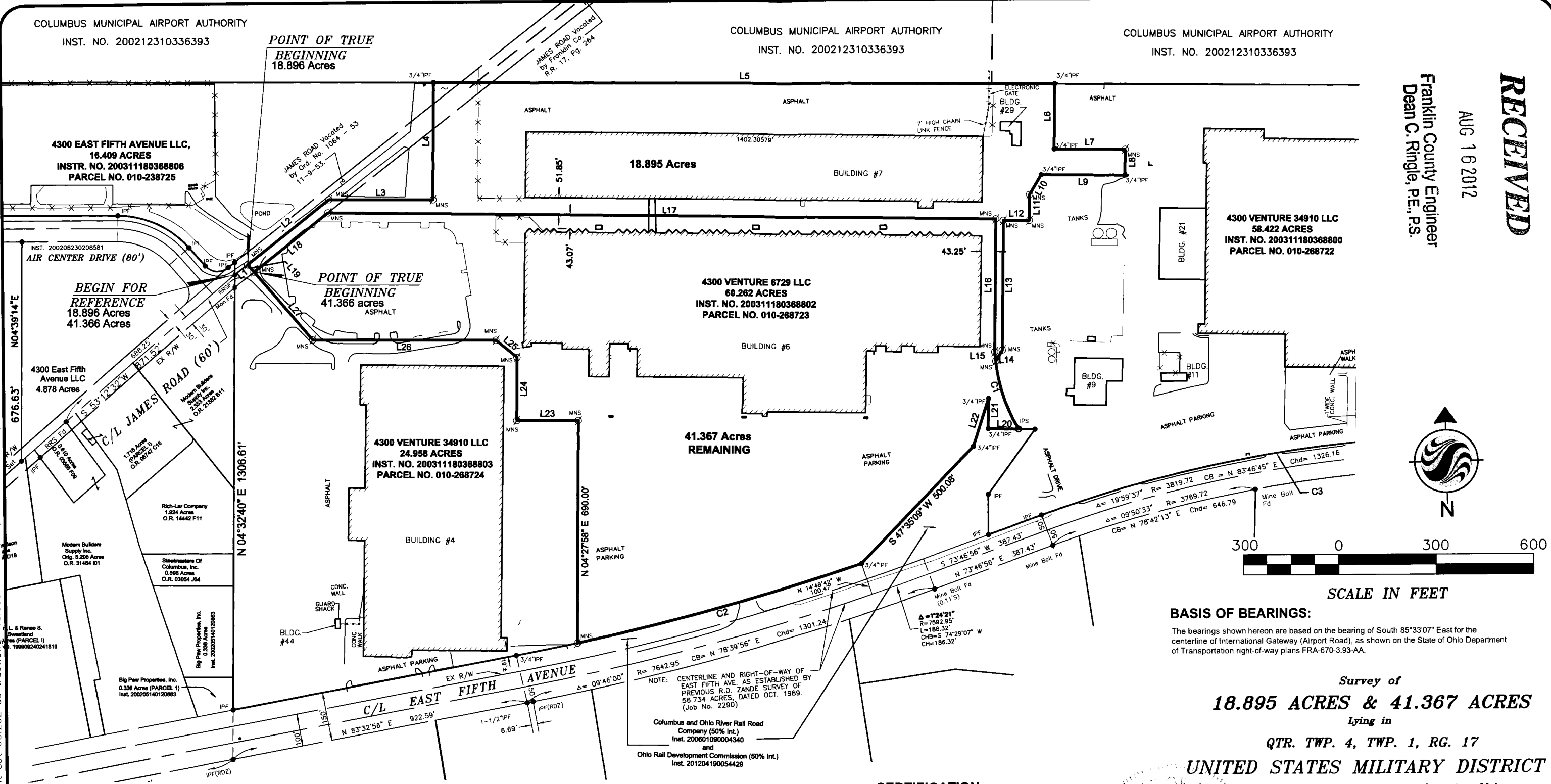

**BASIS OF BEARINGS:**  
The bearings shown hereon are based on the bearing of South 85°33'07" East for the centerline of International Gateway (Airport Road), as shown on the State of Ohio Department of Transportation right-of-way plans FRA-670-3.93-AA.

**Survey of  
18.895 ACRES & 41.367 ACRES**

Lying in  
QTR. TWP. 4, TWP. 1, RG. 17

**UNITED STATES MILITARY DISTRICT**

City of Columbus, Franklin County, Ohio  
Scale: 1 inch = 300 Feet

Prepared by:  
**Stantec**  
1500 Lake Shore Drive  
Columbus, Ohio 43204  
Phone: (614) 486-4383  
Fax: (614) 486-1048

**CERTIFICATION:**

I hereby certify that this survey shown on the attached plat was prepared from an on the ground survey on August, 2012 made under my direct supervision and that it and the information, courses and distances as shown are correct to the best of my knowledge.

STANTEC CONSULTING SERVICES INC.

*Robert J. Sands*  
Robert J. Sands  
Professional Surveyor No. S-8053

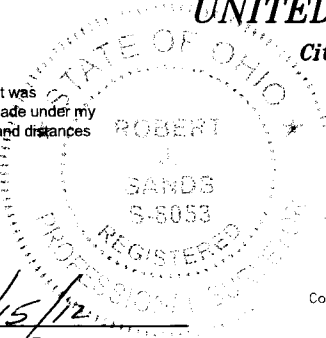

Copyright Reserved  
The Contractor shall verify and be responsible for all dimensions. DO NOT scale the drawing - any errors or omissions shall be reported to Stantec without delay. The Copyrights to all designs and drawings are the property of Stantec. Reproduction or use for any purposes other than that authorized by Stantec is forbidden.

LINE	BEARING	DISTANCE
L1	N 55°45'47" E	50.00'
L2	N 55°45'47" E	320.00'
L3	S 85°32'02" E	320.00'
L4	N 04°27'58" E	360.55'
L5	S 85°32'02" E	1905.11'
L6	S 04°27'58" W	200.00'
L7	S 85°32'02" E	220.00'
L8	S 04°27'58" W	80.00'
L9	N 85°32'02" W	260.00'
L10	S 34°28'01" W	70.00'
L11	S 04°27'58" W	80.00'
L12	N 85°32'02" W	80.00'
L13	S 04°27'58" W	400.00'
L14	S 34°28'01" W	40.00'

L15	N 01°40'08" W	29.38'
L16	N 04°27'58" E	409.81'
L17	N 85°06'37" W	2049.67'
L18	S 55°45'30" W	291.48'
L19	S 36°21'22" W	30.02'
L20	N 85°02'15" W	93.29'
L21	N 04°37'03" E	93.36'
L22	S 21°42'35" W	155.60'
L23	N 85°32'02" W	190.00'
L24	N 04°27'58" E	194.80'
L25	N 46°35'17" W	84.28'
L26	N 85°32'02" W	562.23'
L27	N 36°21'22" W	277.97'

CURVE	DELTA ANGLE	RADIUS	ARC LENGTH	CHORD BEARING	CHORD LENGTH
C1	25°36'20"	500.00'	223.45'	S 14°28'18" E	221.60'
C2	06°53'22"	7539.49'	906.57'	S 78°38'03" W	906.02'

**LEGEND**

- IPS Iron Pipe Set, 3/4 inch, 30 inches in length, with a yellow cap stamped "STANTEC".
- IPF Iron Pipe Found, 3/4 inch, Typical
- ▲ RRSF Railroad Spike Found
- △ RRSR Railroad Spike Set
- RBF Rebar Found
- MON Monument Box Found
- PKNF PK Nail Found
- MNS Mag Nail Set