

**NOTES**

Basis of Bearings: The centerline of Tuttle Crossing Boulevard was assigned a bearing of North 79°24'44" East, as shown for record in Plat Book 71, Page 35, Franklin County Recorder's Office.

All linear dimensions shown are in feet and decimal parts thereof.

**0.051 ACRE RIGHT OF WAY DEDICATION**

SITUATED IN AND BEING PART OF  
LOT 2 ~ TUTTLE CROSSING SOUTHEAST  
PLAT BOOK 71, PAGE 35  
CITY OF COLUMBUS, FRANKLIN COUNTY, OHIO

**LEGEND**

- 3/4" Iron Pipe Fd/Set
- PK Nail Fd/Set

C Tuttle Crossing Boulevard (R/W varies)  
N 79°24'44" E Plat Book 71, Page 35

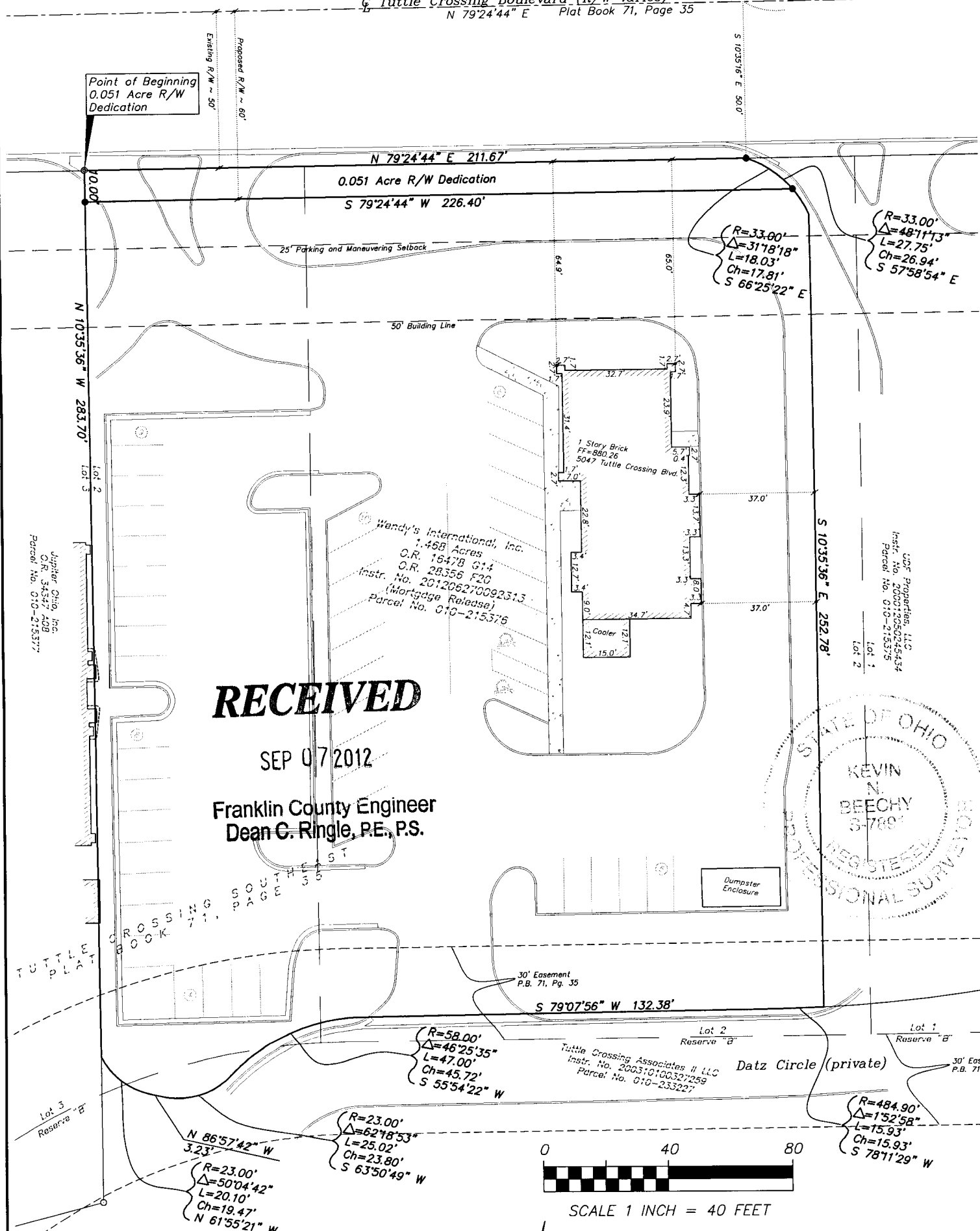

**RECEIVED**

SEP 07 2012

Franklin County Engineer  
Dean C. Ringle, P.E., P.S.

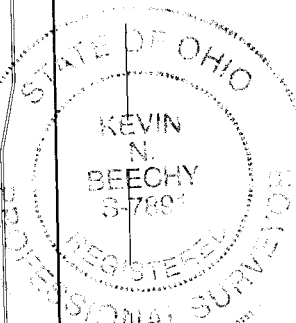

I hereby certify that:

The foregoing drawing represents the results of an actual field survey of the premises performed under my responsible supervision and that the said drawing is correct to the best of my knowledge and belief.

*Kevin Beechy* 8/30/12  
Kevin Beechy Date  
Ohio Professional Surveyor No. 7891

**Geo-Graphics Inc.**  
Land Surveying & Civil Engineering  
3331 Livingston Avenue Columbus, Ohio 43227  
Phone: 614-231-2016 Fax: 614-231-2018

**RIGHT OF WAY DEDICATION**  
0.051 ACRE  
TUTTLE CROSSING BOULEVARD  
CITY OF COLUMBUS  
FRANKLIN COUNTY, OHIO

SCALE 1"=40'	DRAWN KB	CHECKED GWS	DATE 08-30-12	SHEET 1 OF 1
-----------------	-------------	----------------	------------------	-----------------

Revised: 00-00-00