

Myers Surveying Company, Inc.

2740 East Main Street, Columbus 43209 (Bexley), Ohio

614-235-8677

FAX: 614-235-4559

A Boundary Survey prepared for and certified to:

Greg Thurman

Legal Description: Situated in The State of Ohio, County of Franklin, City of Whitehall Being Part of Lot 79 Bernhard Addition, Plat Book 15, Page 21

Posted Address: 738 Bernhard Road, Whitehall, Ohio

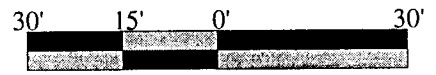

Scale 1" = 30'

Date: 04/20/2012

Revised: 08/27/12 (Bearing)

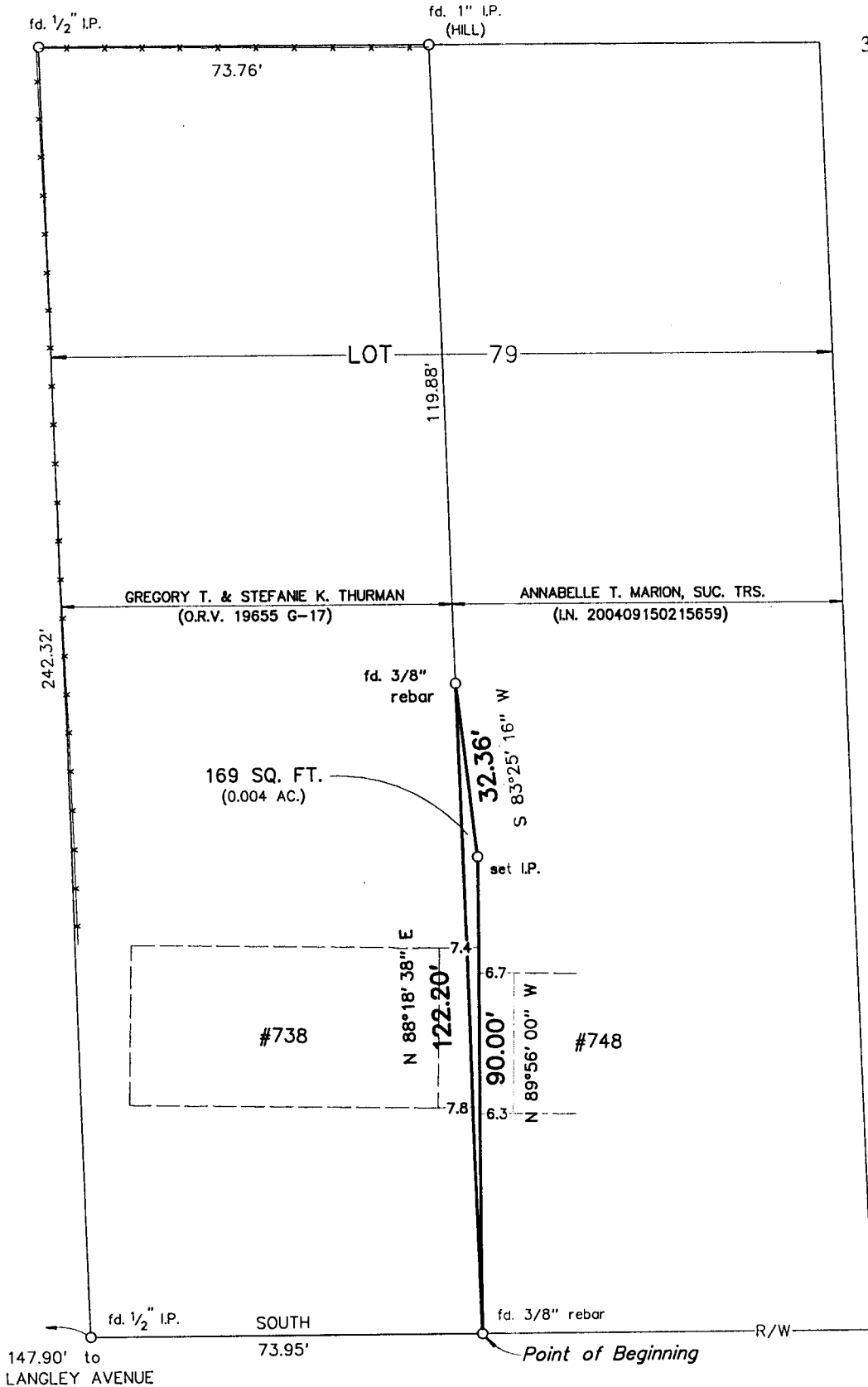

RECEIVED

AUG 29 2012

Franklin County Engineer
Dean C. Ringle, P.E., P.S.



BERNHARD ROAD 60'

We hereby certify that the foregoing Boundary Survey was prepared from actual field measurements in accordance with Chapter 4733-37 Ohio Administrative Code. Iron pipes set are 30"x1" O.D. with an orange plastic plug inscribed "P.S. 6579", unless otherwise noted. Bearings are based on the east right-of-way of Bernhardt Road held as SOUTH.

Myers Surveying Co., Inc.

By *Matthew D. Farley*
8/27/12 REV.
Professional Surveyor

Myers Order No. - 1-03/19/2012

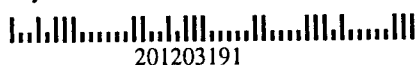

201203191

Rec.

Field

DWG

Ltr.

Ck.

MF

MF

MF