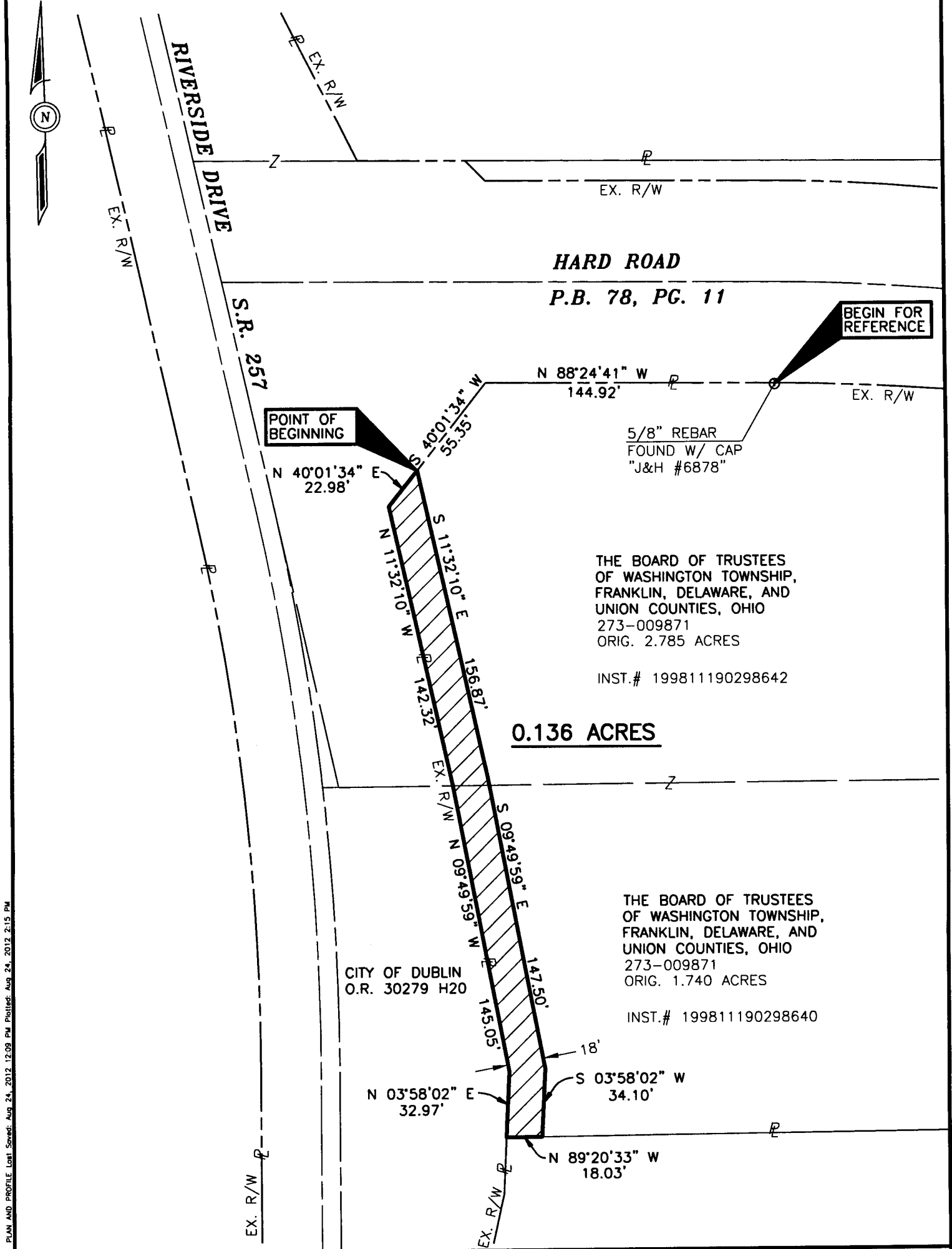

EXHIBIT B



MONUMENT LEGEND

- ◊ R.R.S. FOUND
- REBAR FOUND
- IRON PIN FOUND
- ▣ MONUMENT BOX
- 3/4" IRON PIN SET

BASIS OF BEARINGS

THE PROJECT BEARING DATUM IS BASED UPON THE PLAT "DEDICATION OF HARD ROAD" AS RECORDED IN P.B. 78, PG. 11.



PARCEL 1-MUP
RIVERSIDE DRIVE & HARD ROAD

QTR/ TWP.2, T-2-N, R-19-W, U.S.M.L.
CITY OF DUBLIN, FRANKLIN COUNTY, OHIO



SCALE IN FEET
Prepared By



Stantec Consulting Services, Inc.
1500 Lake Shore Drive, Suite 100
Columbus, Ohio 43204
Phone: (614) 486-4383

Stantec
Tim Baker 8-24-12
Registered Surveyor #7818 Date