

RECEIVED

J-7-B,C

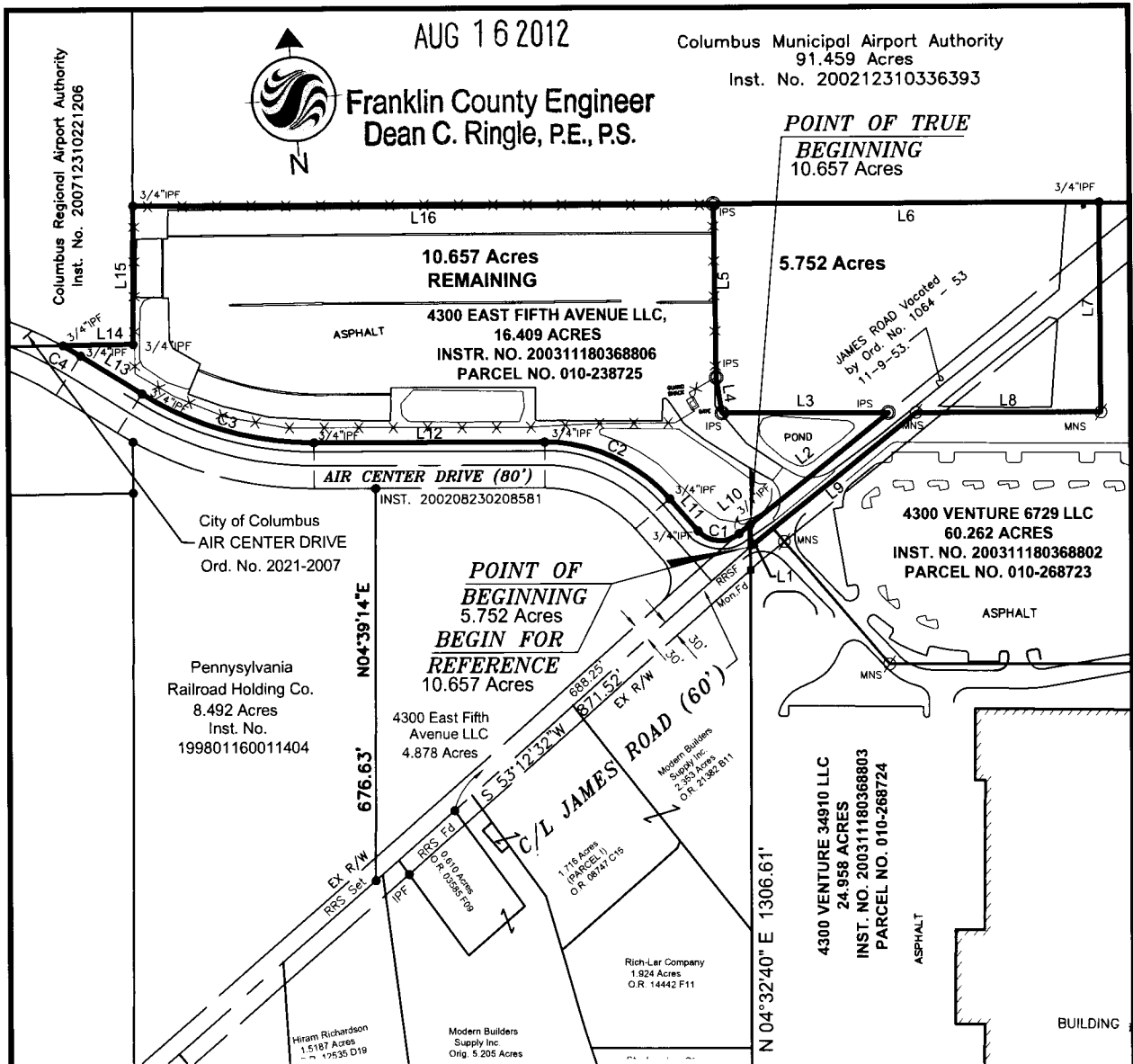

LINE	BEARING	DISTANCE
L1	N 04°32'40" E	38.45'
L2	N 55°45'43" E	308.51'
L3	N 85°32'02" W	288.70'
L4	N 04°18'56" W	62.16'
L5	N 03°48'31" E	299.14'
L6	S 85°32'02" E	669.56'
L7	S 04°27'58" W	360.55'
L8	N 85°32'02" W	320.00'
L9	S 55°45'47" W	370.00'
L10	S 55°45'44" W	25.42'
L11	N 36°47'28" W	74.46'
L12	N 85°32'02" W	401.95'
L13	N 53°29'34" W	125.00'
L14	S 86°23'16" E	121.27'
L15	N 04°44'59" E	238.71'
L16	S 85°32'02" E	1009.57'

CURVE	DELTA ANGLE	RADIUS	ARC LENGTH	CHORD BEARING	CHORD LENGTH
C1	90°00'00"	50.00'	78.54'	N 81°47'28" W	70.71'
C2	48°44'34"	290.00'	246.71'	N 61°09'45" W	239.34'
C3	32°02'28"	560.00'	313.16'	N 69°30'48" W	309.10'
C4	03°09'15"	640.00'	35.23'	N 55°04'11" W	35.23'



SCALE IN FEET

BASIS OF BEARINGS:

The bearings shown hereon are based on the bearing of South 85°33'07" East for the centerline of International Gateway (Airport Road), as shown on the State of Ohio Department of Transportation right-of-way plans FRA-670-3.93-AA.

LEGEND

- IPS Iron Pipe Set, 3/4 inch, 30 inches in length, with a yellow cap stamped "STANTEC".
- IPF Iron Pipe Found, 3/4 inch, Typical
- ▲ RRSF Railroad Spike Found
- △ RRSS Railroad Spike Set
- RBF Rebar Found
- MON Monument Box Found
- PKNF PK Nail Found
- MNS Mag Nail Set

CERTIFICATION:

I hereby certify that this survey shown on the attached plat was prepared from an on the ground survey on August, 2012 made under my direct supervision and that it and the information, courses and distances as shown are correct to the best of my knowledge.

STANTEC CONSULTING SERVICES INC.

Robert J. Sands 08/15/12
 Robert J. Sands Date
 Professional Surveyor No. S-8053

UNITED STATES MILITARY DISTRICT

City of Columbus, Franklin County, Ohio

Scale: 1 inch = 300 Feet

Prepared by:

Survey of
**5.572 ACRES &
 10.657 ACRES**
 Lying in
 QTR. TWP. 4, TWP. 1, RG. 17



1500 Lake Shore Drive
 Columbus, Ohio 43204
 Phone: (614) 486-4383
 Fax: (614) 486-1046

Stantec

Copyright Reserved

The Contractor shall verify and be responsible for all dimensions. DO Not scale the drawing - any errors or omissions shall be reported to Stantec without delay. The Copyrights to all designs and drawings are the property of Stantec. Reproduction or use for any purposes other than that authorized by Stantec is forbidden.