0-037-E

Myers Surveying Company, Inc.

2740 East Main Street, Columbus 43209 (Bexley), Ohio
614-235-8677 FAX:614-235-4559

A Boundary Survey prepared for and certified to:

James L. Rohrs c/o First Federal Bank

Legal Description: Situated in The State of Ohio, County of Franklin, Township of Jefferson Being 2.580 Ac. and 2.579 Ac. Part of 5.163 Ac. Tract, Part of Lot 11, Quarter Section 2, Township 1, Range 16, United States Military Lands

Posted Address: 6079 Clark State Road

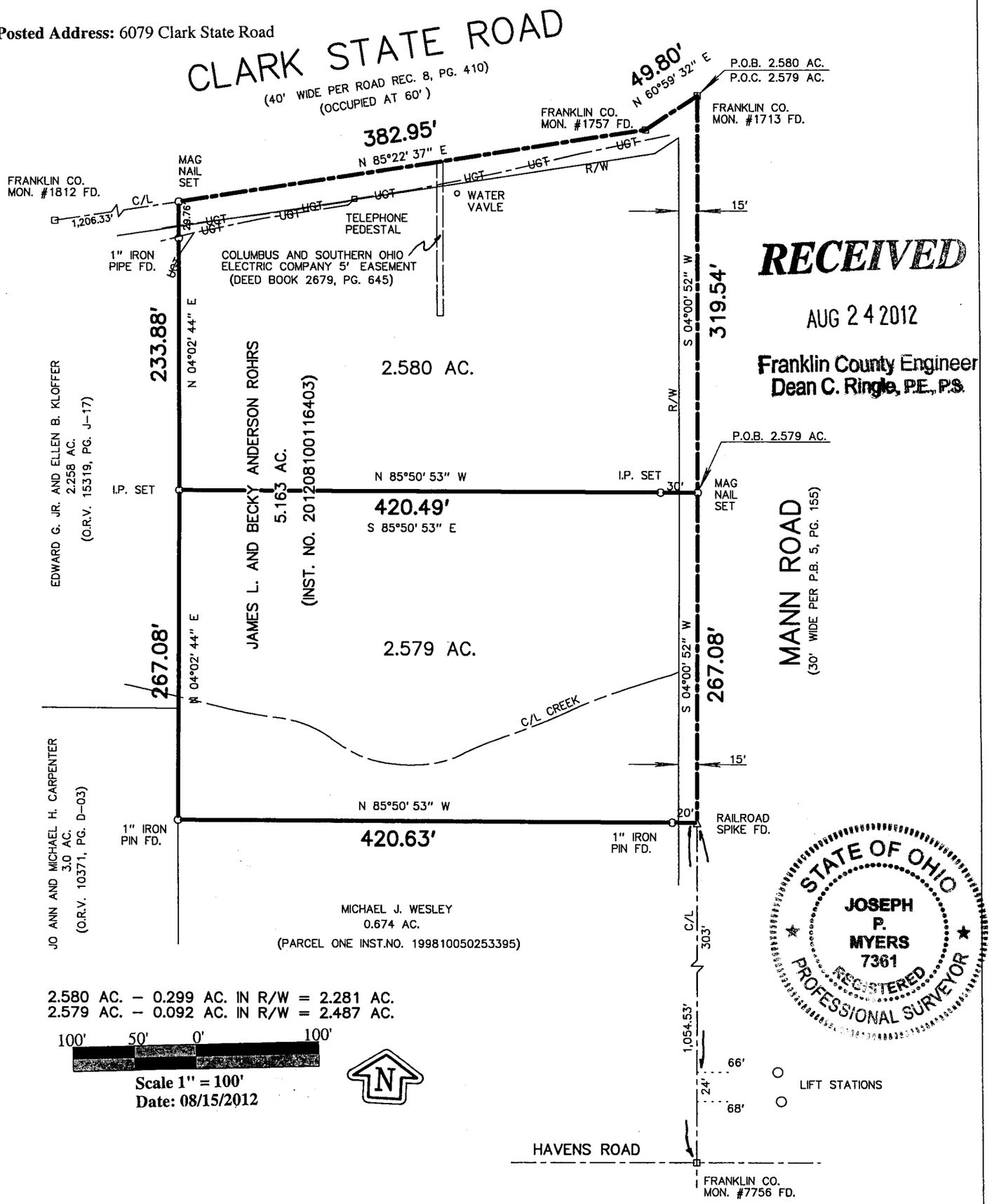

RECEIVED
AUG 24 2012
Franklin County Engineer
Dean C. Ringle, P.E., P.S.

STATE OF OHIO
JOSEPH P. MYERS 7361
REGISTERED PROFESSIONAL SURVEYOR

2.580 AC. – 0.299 AC. IN R/W = 2.281 AC.
2.579 AC. – 0.092 AC. IN R/W = 2.487 AC.

We hereby certify that the foregoing Boundary Survey was prepared from actual field measurements in accordance with Chapter 4733-37 Ohio Administrative Code. Iron pipes set are 30"x1" O.D. with an orange plastic plug inscribed "P.S. 6579", unless otherwise noted. Basis of bearings is the centerline of Mann Road held as South 04° 00' 52" West per Franklin County Centerline Survey Plat County Road No. 95.

Myers Surveying Co., Inc.
By
8-15-2012
Professional Surveyor

Myers Order No. - 2-07/20/2012	Rec.	Field	DWG	Ltr.	Ck.
201207202	RON	RON	DJO	DJO	