

Myers Surveying Company, Inc.

2740 East Main Street, Columbus 43209 (Bexley), Ohio
 614-235-8677 FAX:614-235-4559

EXHIBIT

A

A Boundary Survey prepared for and certified to:

Thurn's Specialty Meats, Inc.

Legal Description: Situated in The State of Ohio, County of Franklin, City of Columbus Being 0.016 Acre, Part of Lot 21 Wharton Place Addition, Plat Book 5, Page 42

Applicant:

Posted Address: 530 Greenlawn Ave., Columbus, Ohio

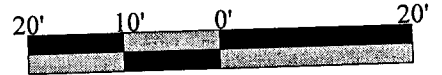

Scale 1" = 20'
 Date: 07/23/2012

KIRBY AVENUE 50'

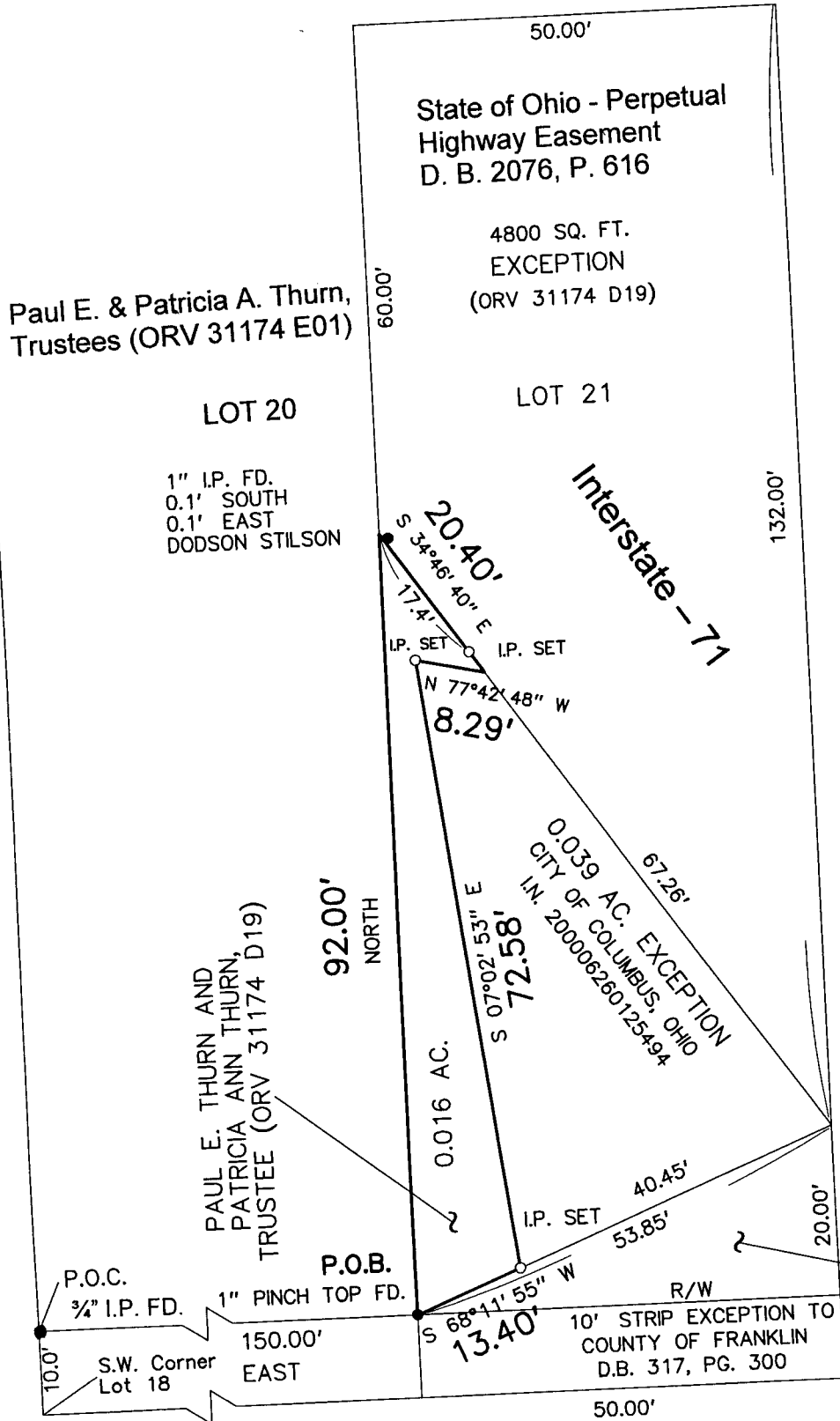

RECEIVED

AUG 03 2012

Franklin County Engineer
 Dean C. Ringle, P.E., P.S.

GREENLAWN AVENUE
 (WIDTH VARIES)

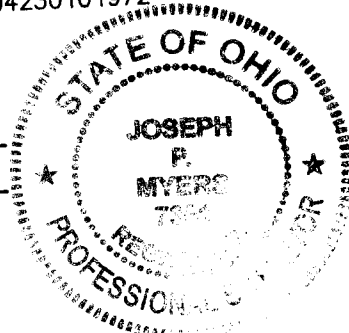

Myers Surveying Co., Inc.

By *Joseph F. Myers*
 7/23/2012
 Professional Surveyor

We hereby certify that the foregoing Boundary Survey was prepared from actual field measurements in accordance with Chapter 4733-37 Ohio Administrative Code. Iron pipes set are 30"x1" O.D. with an orange plastic plug inscribed "P.S. 6579", unless otherwise noted. Basis of bearing is the North line of Greenlawn Avenue assumed EAST.

Myers Order No. - 1-07/06/2012



201207061

Rec. Field DWG Ltr. Ck.