

BOUNDARY SURVEY OF 1391 AND 1403 MAIN ST.

SITUATED in the State of Ohio, County of Franklin, City of Columbus, being a part of Half Section 22, Section 14, Township 5, Range 22, Refugee Lands, and being part of Lot 1 of Nathan and Mary Cole's Subdivision, Plat Book (P.B.) 3, pg. 51, and all of Lot 8 of Thomas Miller's Amended Addition, P.B. 2, pg. 228, conveyed to the Victorious Redeemer Full Gospel Church in Instrument (Instr.) No. 200002290039923 (0.769 acres meas.) and in Instr. No. 201201040000829 (0.144 acres meas.), Franklin County Recorders' Office.

The bearings shown hereon are based on the Ohio State Plane Coordinate System, South Zone, NAD83 (CORS). Said bearings originated from a field traverse which was tied to said coordinate system by GPS observations and observations of selected stations in the Ohio Department of Transportation Virtual Reference Station network. The portion of the south right of way line of E. Main St., having a bearing of South 88 degrees 13 minutes 51 seconds East and monumented as described herein, is designated the "basis of bearing" for this survey. All iron pins set are 30" long, 5/8" diameter rebars with a cap stamped "J&J SURVEYING".

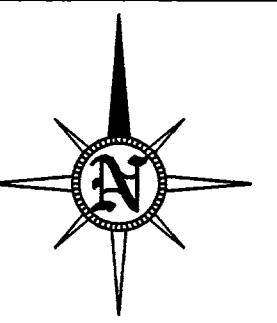
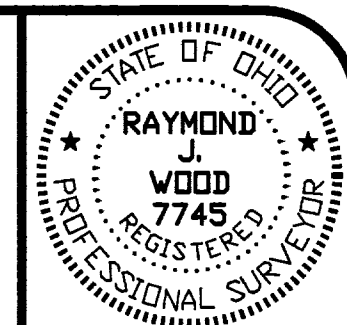

DATE	BY	REVISIONS
6/25/12	R/W	DEED AND PLAT REFERENCES, ACREAGE BREAKDOWN PER TAX PARCEL
7/17/12	R/W	ERRATA AS PER FCE
2/20/12	R/W	
	R/W	
	R/W	
	R/W	

**BOUNDARY SURVEY
OF 1391 AND 1403
MAIN ST.**

RECEIVED

JUL 3 1 2012
Franklin County Engineer
Dean C. Ringler, P.E., P.S.



THIS DRAWING WAS PREPARED FROM AN ACTUAL FIELD SURVEY MADE BY J & J SURVEYING SERVICES, INC. IN FEBRUARY OF 2012, AND REPRESENTS THE PREMISES SHOWN HEREON TO THE BEST OF OUR KNOWLEDGE.

Raymond J. Wood
RAYMOND J. WOOD REG. SURV. 7745 DATE 7/17/12

2 WORKING DAYS
BEFORE YOU DIG
CALL TOLL FREE: 800-362-2764
OHIO UTILITIES PROTECTION SERVICE

J. & J. SURVEYING SERVICES, INC.
6515 E. LIVINGSTON AVENUE
REYNOLDSBURG, OHIO 43068
PH# (614) 866-9158
FAX# (614) 866-9152
© 2012 J. & J. SURVEYING SERVICES, INC.
11-69 PS

E. MAIN ST.
80' WIDE
(FORMERLY FRIEND ST.)
(ALSO DESIGNATED AS NATIONAL ROAD)
(PLATTED BY THE FRANKLIN COUNTY COURT
OF COMMON PLEAS IN 1842)

LOEFFLER AVE.
40' WIDE

16' WIDE ALLEY (DED. 3, PG. 319)

McALLISTER AVE.
25' WIDE

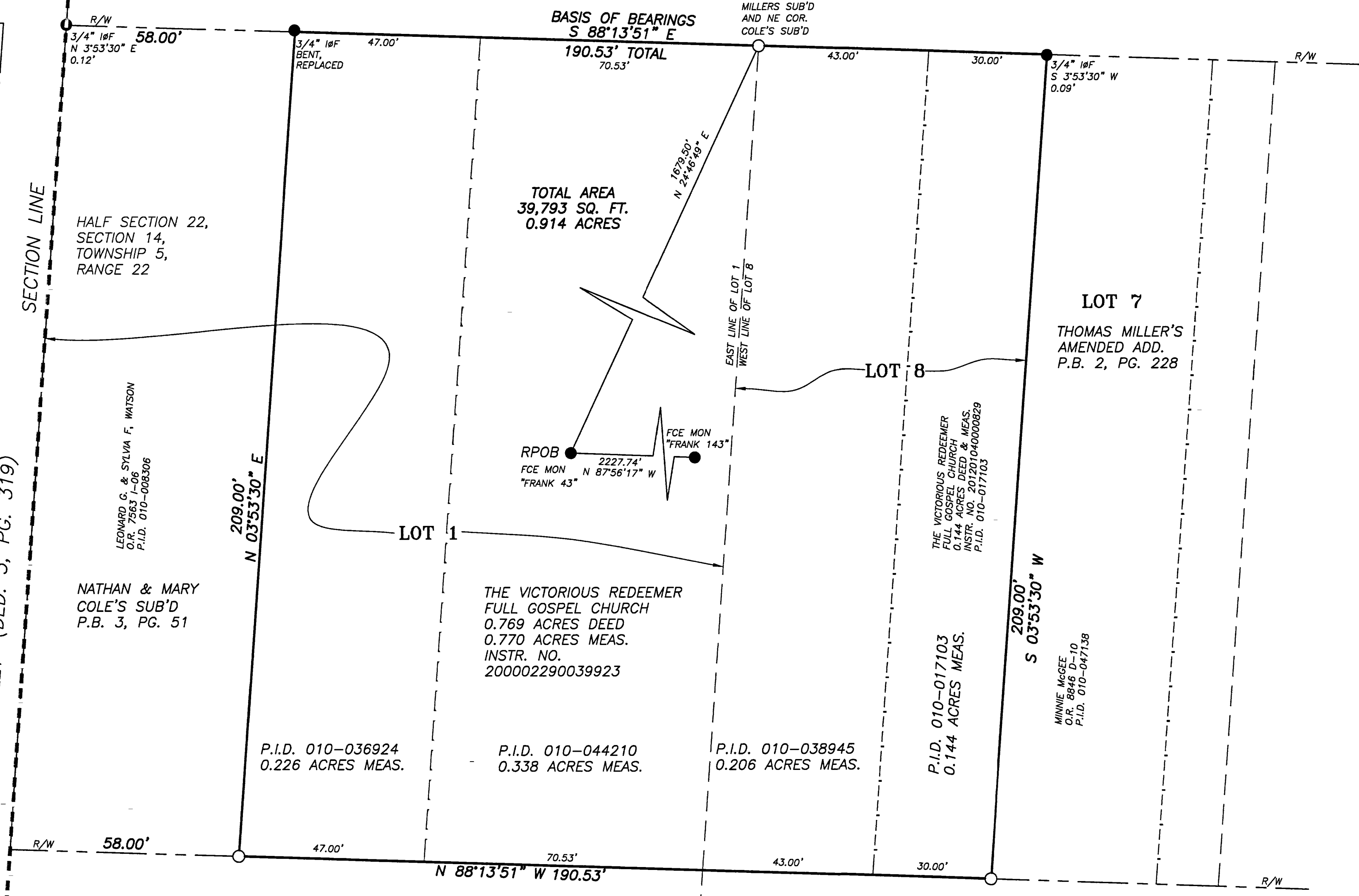

HALF SECTION 23,
SECTION 15,
TOWNSHIP 5,
RANGE 22

HALF SECTION 22,
SECTION 14,
TOWNSHIP 5,
RANGE 22

LEONARD G. & SYLVIA F. WATSON
P.I.D. 010-008306

NATHAN & MARY
COLE'S SUB'D
P.B. 3, PG. 51

THE VICTORIOUS REDEEMER
FULL GOSPEL CHURCH
0.769 ACRES DEED
0.770 ACRES MEAS.
INSTR. NO.
200002290039923

THE VICTORIOUS REDEEMER
FULL GOSPEL CHURCH
FULL ACRES DEED & MEAS.
INSTR. NO. 200002290039923
P.I.D. 010-017103