

LOCATED IN THE STATE OF OHIO, COUNTY OF FRANKLIN, CITY OF COLUMBUS,
 MADISON TOWNSHIP, PART OF THE NORTHWEST QUARTER OF SECTION 6, TWP 11,
 RANGE 21, MARION TOWNSHIP, PART OF NORTHEAST QUARTER OF SECTION 1,
 TWP 4, RANGE 22, MATHEW'S SURVEY OF CONGRESS LANDS.

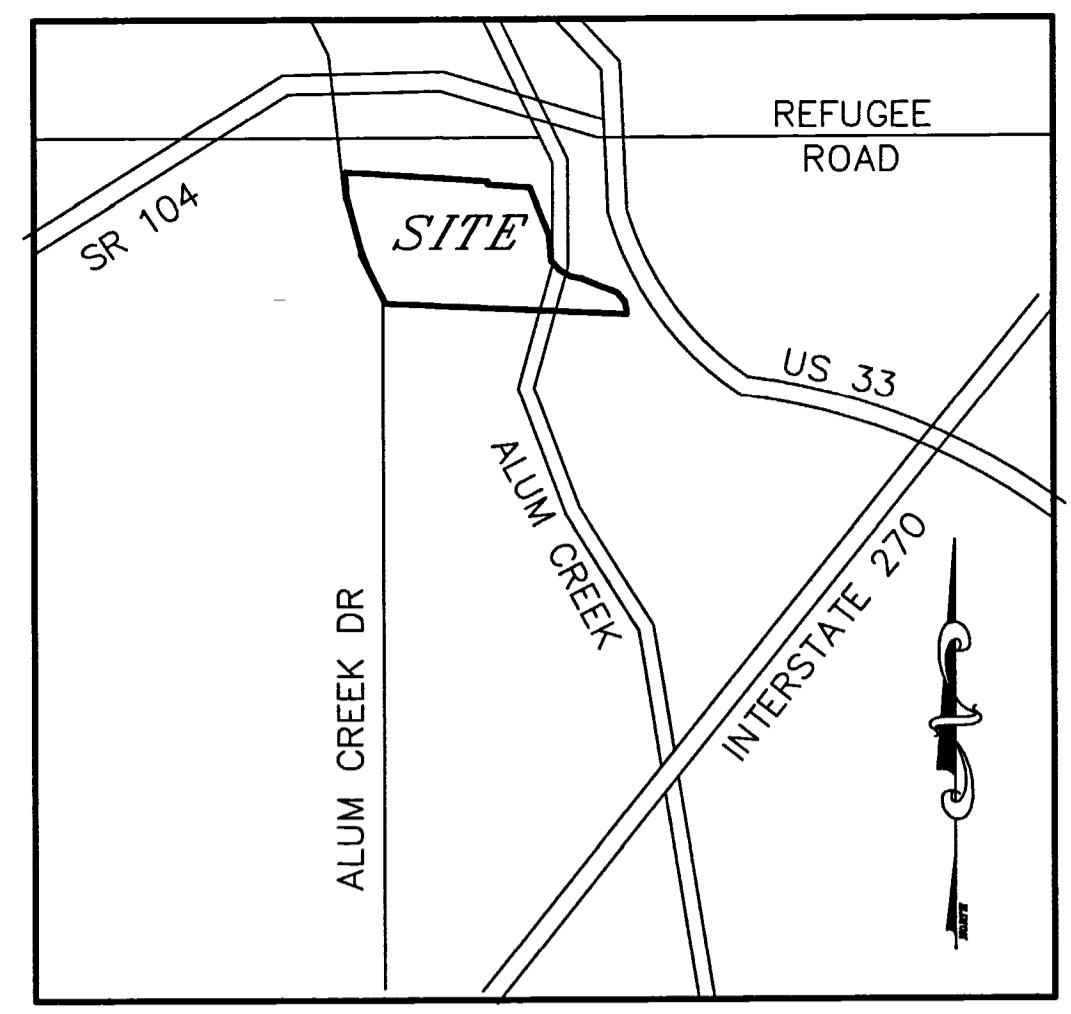

LOCATION MAP
 NOT TO SCALE

RECEIVED

JUN 04 2012

Franklin County Engineer
 Dean C. Ringle, P.E., P.S.

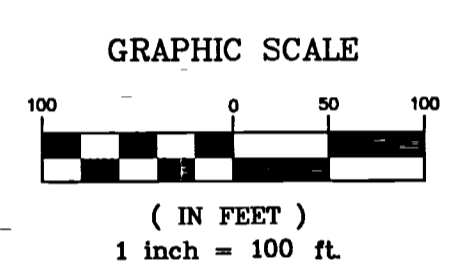
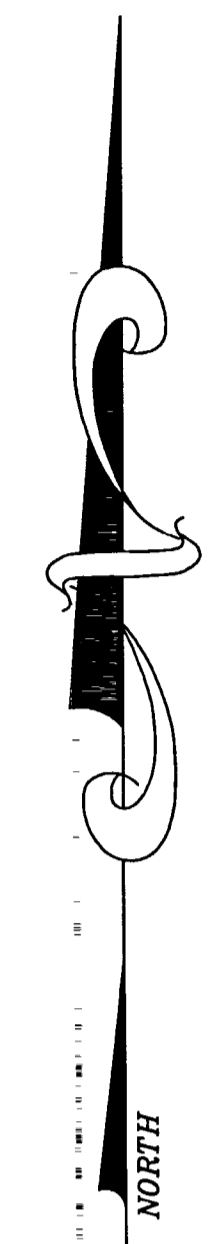

BEARINGS ARE BASED UPON AN ASSUMED BEARING OF SOUTH 86°09'02" EAST
 ON THE CENTER LINE OF THE OLD REFUGEE ROAD AND ALL OTHER BEARINGS
 BASED UPON THIS MERIDIAN.

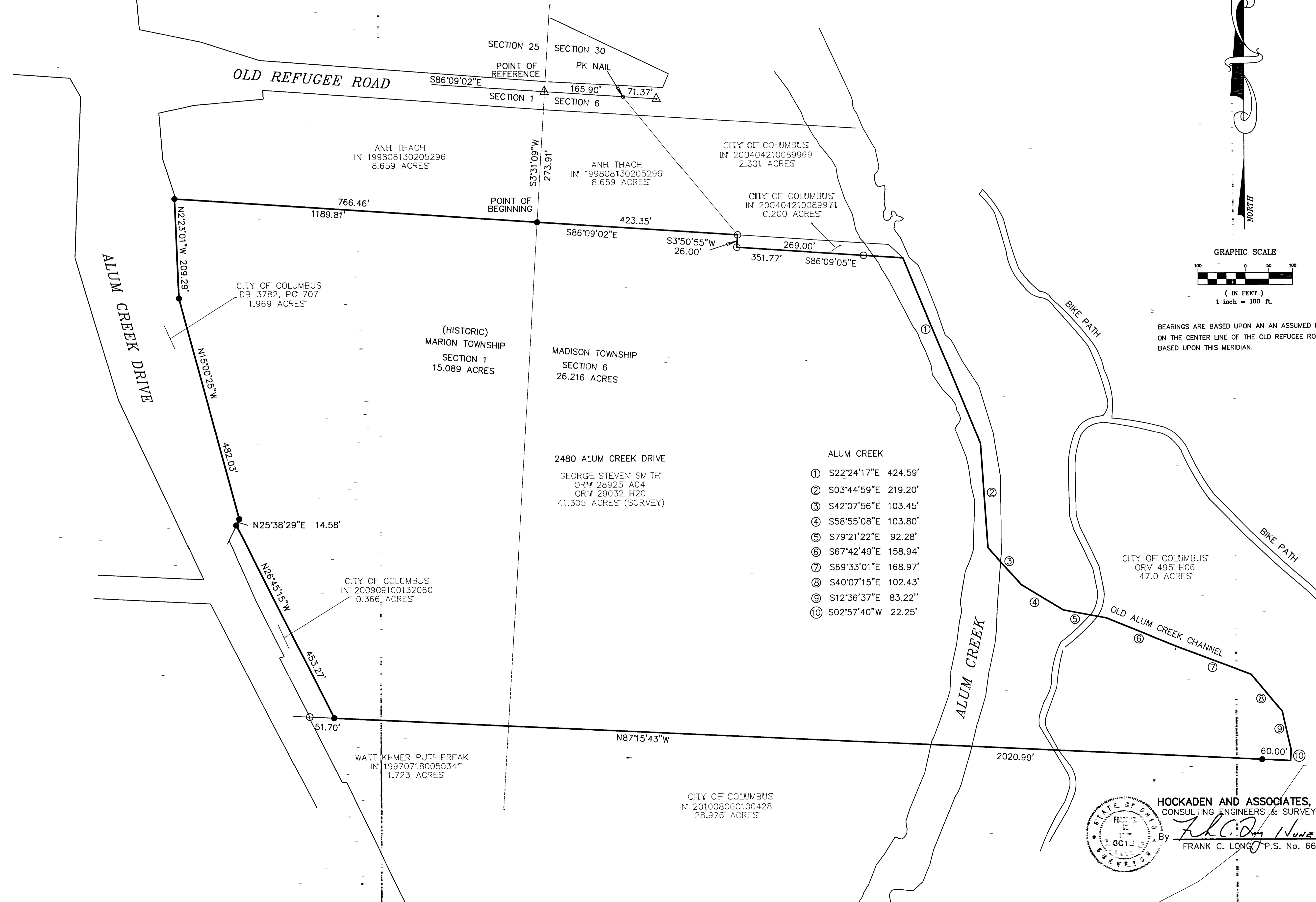

LEGEND

- 3/4" ID PIPE FOUND
- 3/4" ID IRON PIN SET
- △ RAIL ROAD SPIKE FOUND

DESCRIPTION BOUNDARY SURVEY				
LOCATION EAST OF ALUM CREEK DR. WEST OF US-33 SOUTH OF REFUGEE ROAD				
CLIENT CRABB BROWN & JAMES				
 PREPARED BY: HOCKADEN AND ASSOCIATES, INC. Consulting Engineers & Surveyors 883 North Cassady Avenue Columbus, Ohio 43219 Telephone: (614) 252-0883 Fax: (614) 252-0444				
DRAWN BY: FCL	CHECKED BY: FCL	ORDER No.: 42618/10.1	AREA No.: 45-5	SHEET: 1 OF 1
SCALE: 1"=50'		DATE: MAY 2012		

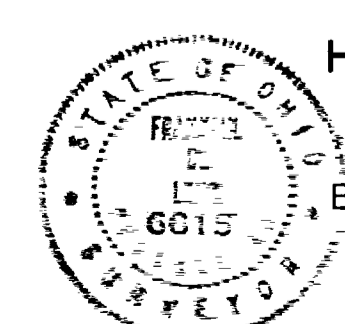

HOCKADEN AND ASSOCIATES, INC.
 CONSULTING ENGINEERS & SURVEYORS
 By *Frank C. Long* JUNE 2012
 FRANK C. LONG P.S. No. 6615