

RECEIVED

G-8-F

JUN 05 2012

Franklin County Engineer
Dean C. Ringle, P.E., P.S.

City of Columbus, Ohio
O.R. 21181H07
25.219 Ac.

- C1 Rad: 322.00'
Delta: 04°11'48"
Arcl: 23.58'
N57°44'55"W
23.58'
- C2 Rad: 300.00'
Delta: 15°55'54"
Arcl: 83.42'
N63°36'56"W
83.15'
- C3 Rad: 300.00'
Delta: 16°24'02"
Arcl: 85.87'
S59°37'29"E
85.58'
- C4 Rad: 253.89'
Delta: 35°23'16"
Arcl: 156.81'
S72°09'07"E
154.33'
- C5 Rad: 20.65'
Delta: 86°35'01"
Arcl: 31.21'
N46°50'54"E
28.32'
- C6 Rad: 35.00'
Delta: 89°54'17"
Arcl: 54.92'
S26°30'32"E
49.46'

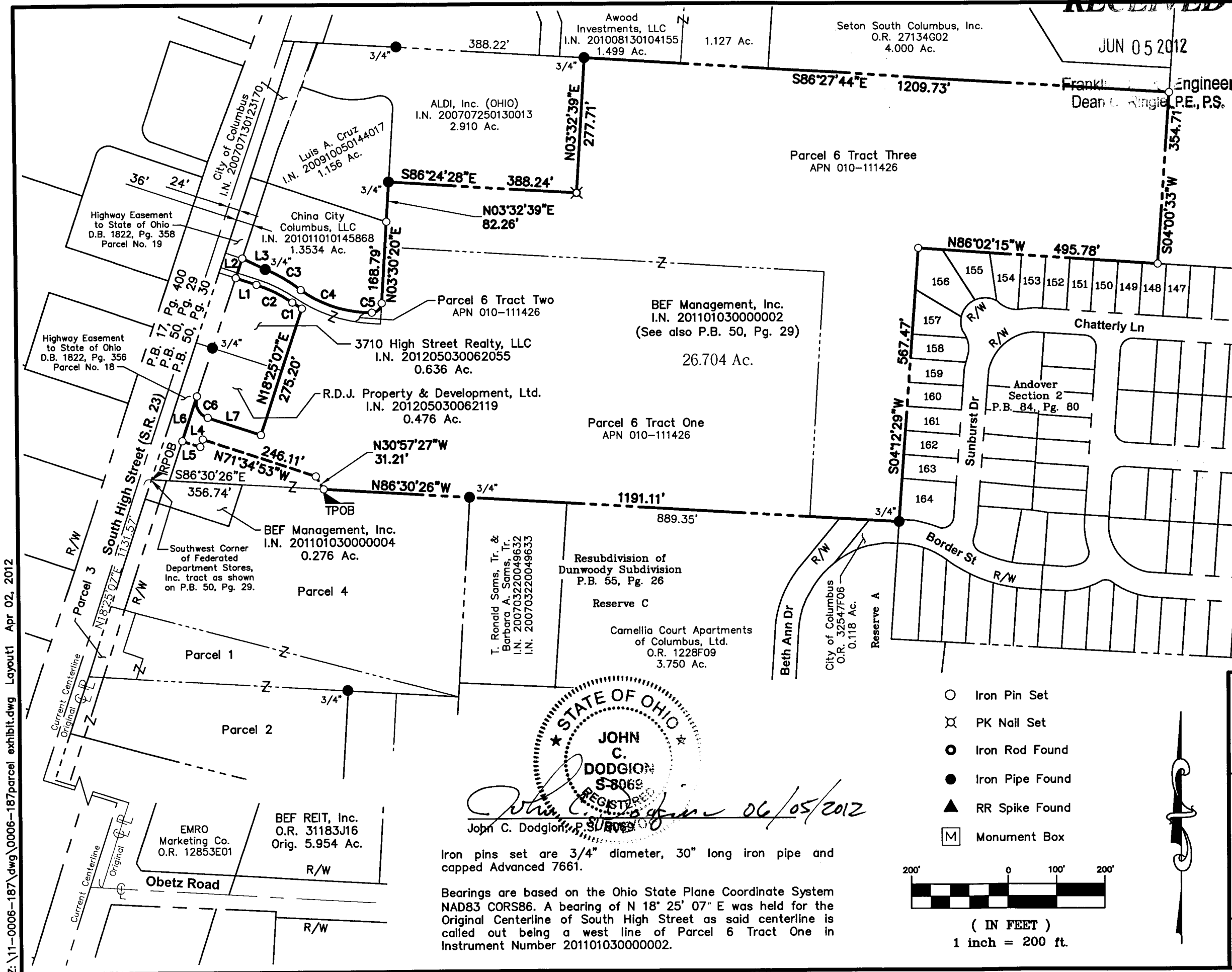

- L1 N71°34'53"W
44.69'
- L2 N18°25'07"E
42.67'
- L3 S64°22'39"E
52.38'
- L4 S18°06'51"W
16.43'
- L5 N71°53'09"W
38.98'
- L6 N18°25'07"E
97.35'
- L7 S71°34'53"E
115.00'

Z:\11-0006-187\dwg\0006-187parcel exhibit.dwg Layout1 Apr 02, 2012

JOHN C. DODGION
 58069
 REGISTERED PROFESSIONAL SURVEYOR
John C. Dodgion 06/05/2012

Iron pins set are 3/4" diameter, 30" long iron pipe and capped Advanced 7661.

Bearings are based on the Ohio State Plane Coordinate System NAD83 CORS86. A bearing of N 18° 25' 07" E was held for the Original Centerline of South High Street as said centerline is called out being a west line of Parcel 6 Tract One in Instrument Number 20110103000002.

- Iron Pin Set
- ⊗ PK Nail Set
- Iron Rod Found
- Iron Pipe Found
- ▲ RR Spike Found
- Ⓜ Monument Box

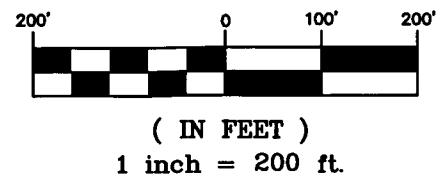

City of Columbus, Franklin County, Ohio
Section 16, Township 4, Range 22,
Congress Lands East of Scioto River

Lot Split Survey

ADVANCED
CIVIL DESIGN
ENGINEERS SURVEYORS

422 Beecher Road
Gahanna, Ohio 43230
ph 614.428.7750
fax 614.428.7755

SCALE: 1" = 200'	SHEET 1 / 1
DATE: 04/24/2012	