

# Myers Surveying Company, Inc.

2740 East Main Street, Columbus 43209 (Bexley), Ohio

614-235-8677

FAX:614-235-4559

A Boundary Survey prepared for and certified to:

**Henderson, Covington, Messenger, Newman & Thomas Co., LPA**

**Legal Description:** Situated in The State of Ohio, County of Franklin, Township of Franklin Being 2.424 Ac., 2.500 Ac. & 1.622 Ac. located in Virginia Military Survey No. 1482

**Applicant:**

**Posted Address:** Janitrol & Phillipi Rd.

## PHILLIPI ROAD

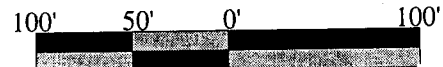
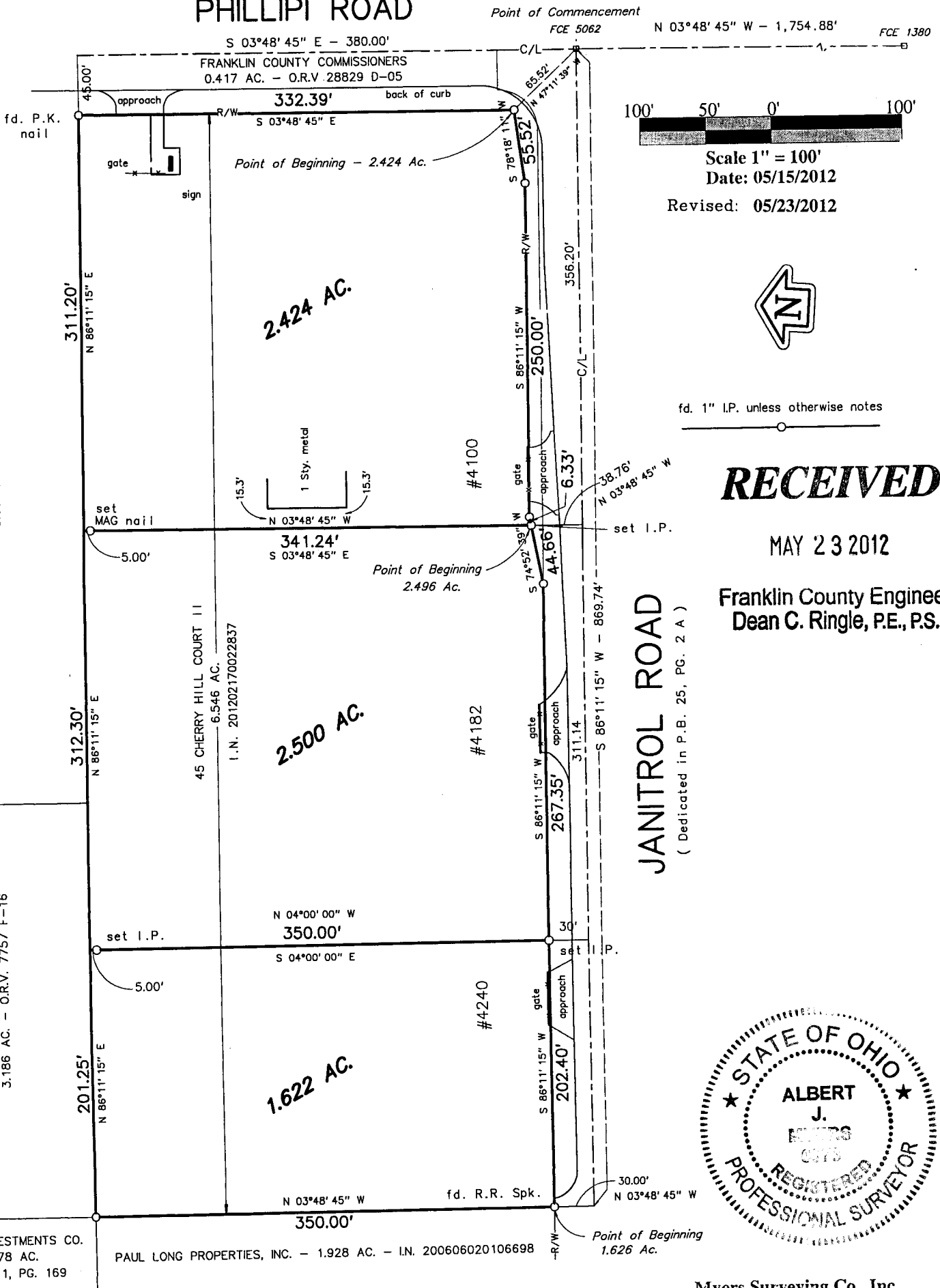

Scale 1" = 100'  
Date: 05/15/2012

Revised: 05/23/2012



fd. 1" I.P. unless otherwise notes

# RECEIVED

MAY 23 2012

Franklin County Engineer  
Dean C. Ringle, P.E., P.S.

## JANITROL ROAD

(Dedicated in P.B. 25, PG. 2 A)



Myers Surveying Co., Inc.

By *Albert J. Myers*  
5/23/12  
Professional Surveyor

MILLER INVESTMENTS CO.  
9.878 AC.  
D.B. 3111, PG. 169

PAUL LONG PROPERTIES, INC. - 1.928 AC. - I.N. 200606020106698

We hereby certify that the foregoing Boundary Survey was prepared from actual field measurements in accordance with Chapter 4733-37 Ohio Administrative Code. Iron pipes set are 30"x1" O.D. with an orange plastic plug inscribed "P.S. 6579", unless otherwise noted. Bearings are based on the north right-of-way line of Janitrol Road held as South 86 deg. 11 min. 15 sec. West, per Instrument No. 201202170022837

Myers Order No. - 5-05/15/2012



Rec.

Field

DWG

Ltr.

Ck.