

F-9-C

Myers Surveying Company, Inc.

2740 East Main Street, Columbus 43209 (Bexley), Ohio

614-235-8677

FAX:614-235-4559

A Boundary Survey prepared for and certified to:

James Petti

Legal Description: Situated in The State of Ohio, County of Franklin, City of Columbus Being Part of Lot 11 Maple Grove Place, Plat Book 3, Page 233

Posted Address: 2287 Margaret Street, Columbus, Ohio

RECEIVED

JUN 06 2012

Franklin County Engineer
Dean C. Ringle, P.E., P.S.

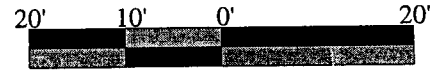

Scale 1" = 20'

Date: 06/23/2009

Rev. 03/23/2012 - Ownership

Rev. 05/31/2012 - 0.096 Ac.



16' ALLEY

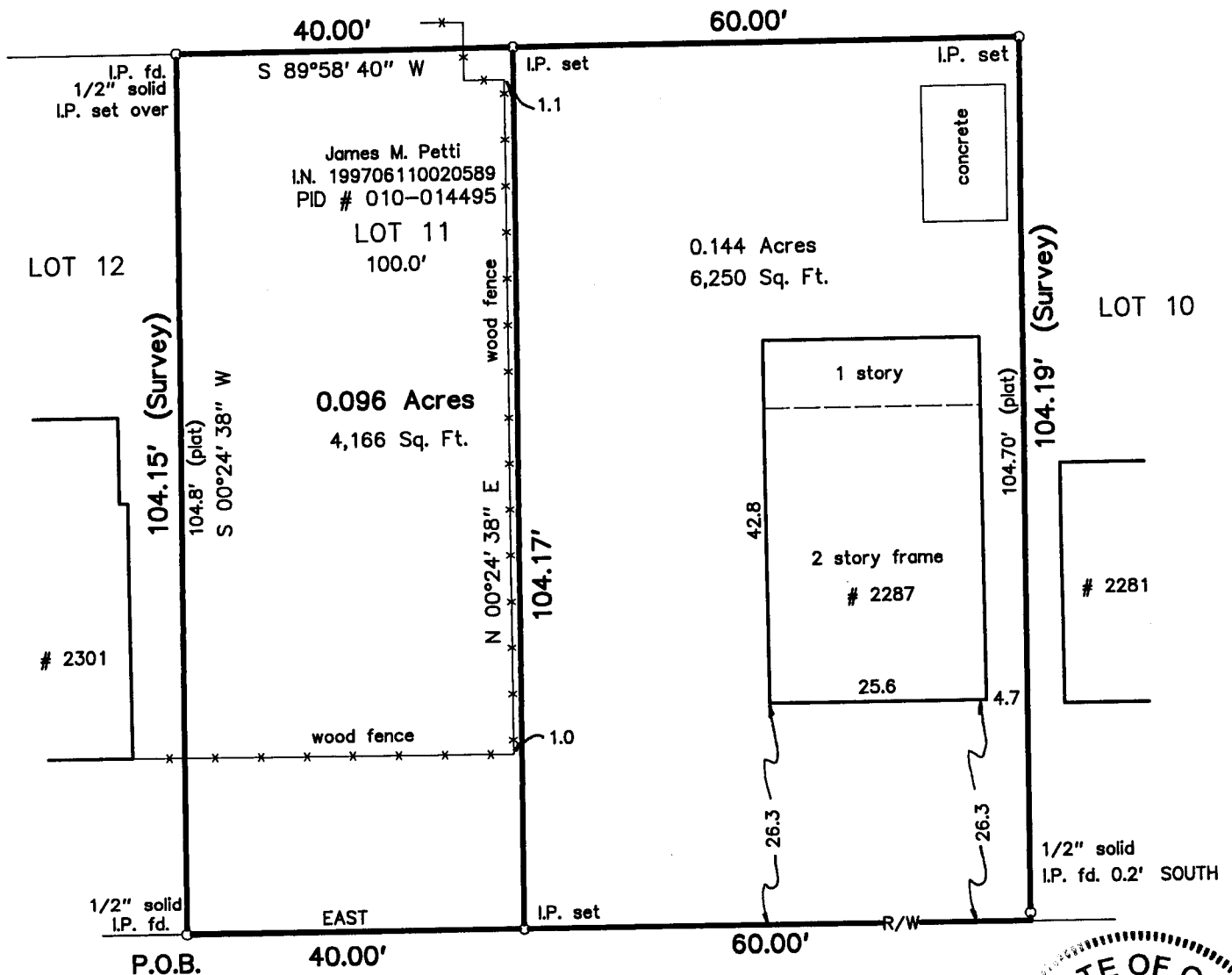

MARGARET STREET 40'

(SHEPARD AVENUE ~ PLAT)

(Ordinance 25534 12-13-1910)

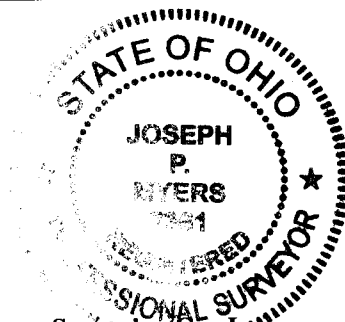

Myers Surveying Co., Inc.

By *Joseph P. Myers*

5-31-2012

Professional Surveyor

We hereby certify that the foregoing Boundary Survey was prepared from actual field measurements in accordance with Chapter 4733-37 Ohio Administrative Code. Iron pipes set are 30"x1" O.D. with an orange plastic plug inscribed "P.S. 6579", unless otherwise noted. Basis of bearings is the south line of Margaret Street ASSUMED EAST.

Myers Order No. - 4-04/27/2009



200904274

Rec.

Field

DWG

Ltr.

Ck.

gh

gh

gh