

RECEIVED

JUN 12 2012

Franklin County Engineer
Dean C. Ringle, P.E., P.S.

EXHIBIT B

LEGEND

- I.P.S. 5/8"x30" Rebar w/id cap "GPD"
- I.P.F. or P.F. Ex. Monuments found as noted.

Situated in the State of Ohio, County of Franklin, City of Columbus, within Section 2, Township 1 North, Range 18 West, United States Military Lands and being a 5.00 ft. strip off the west side of Lots 4-8 both inclusive, of C.W. Snow's Subdivision of Lot No. 1, Glenmont Addition, as recorded in Plat Book 17, Page 3, said 5.00 ft. strip being a 0.029 acre right of way dedication from that 0.761 acre tract conveyed to FIFTH THIRD BANK, as recorded in Instrument Number 201106010068862:

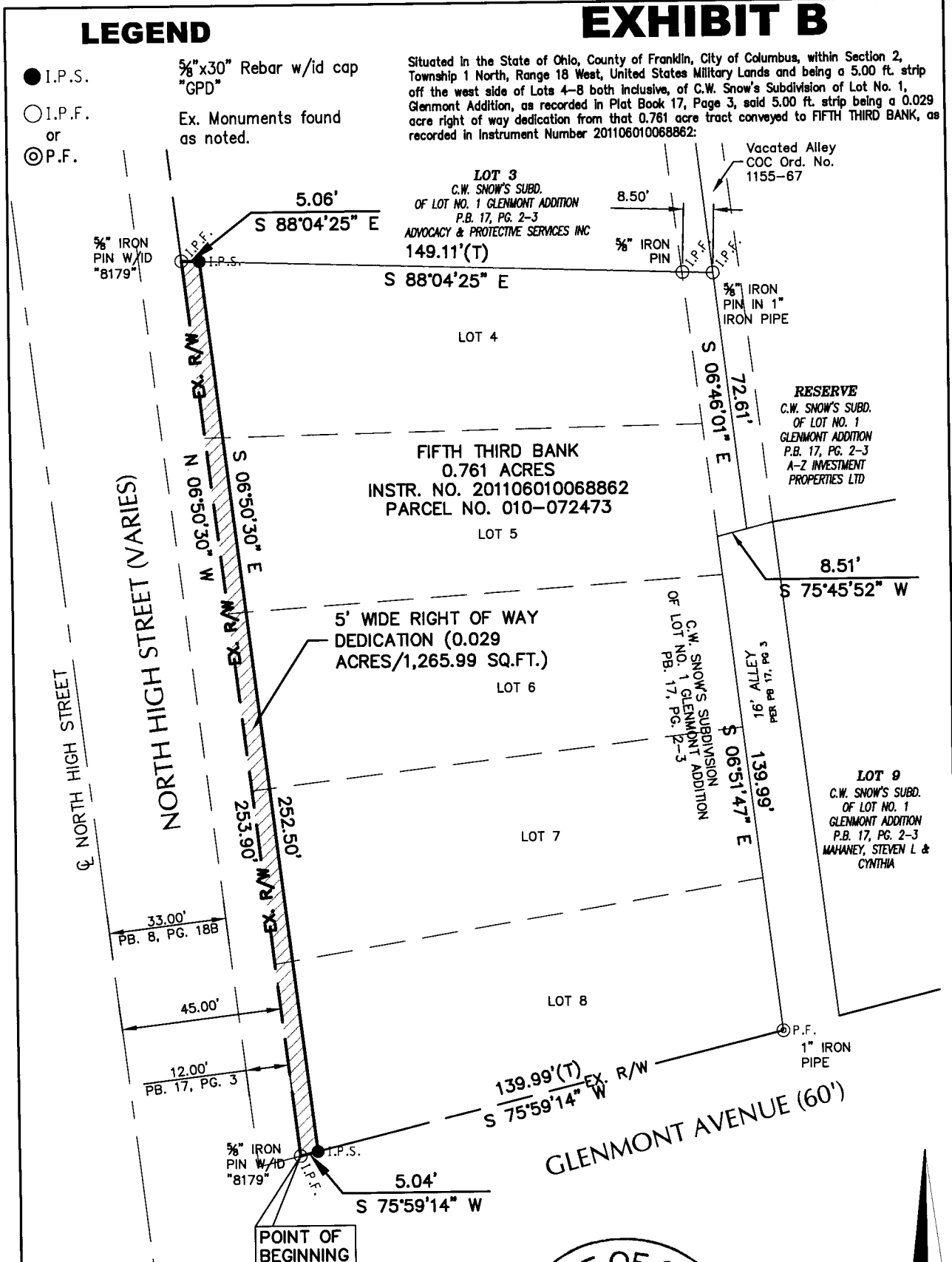

NOTES:

1. BEARINGS ARE BASED ON THE EASTERLY RIGHT OF WAY OF NORTH HIGH STREET OF RECORD IN INSTRUMENT NUMBER 201106010068862 AND GIVEN AS NORTH 06 DEGREES 50 MINUTES 30 SECONDS WEST.

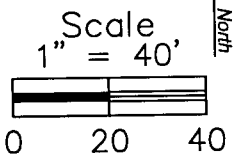

Steven L. Mullaney
STEVEN L. MULLANEY P.S. 7900

Prepared for: FIFTH THIRD BANK			 GPD GROUP <small>1801 Watermark Dr., Suite 150 Columbus, Ohio 43215 614-210-0751 Fax 614-210-0752</small>
Date: June 6, 2012	Scale: 1"=40'	GPD Job No: 2012123.08	