RECEIVED

JUN 12 2012

Franklin County Engineer
Dean C. Ringle, P.E., P.S.

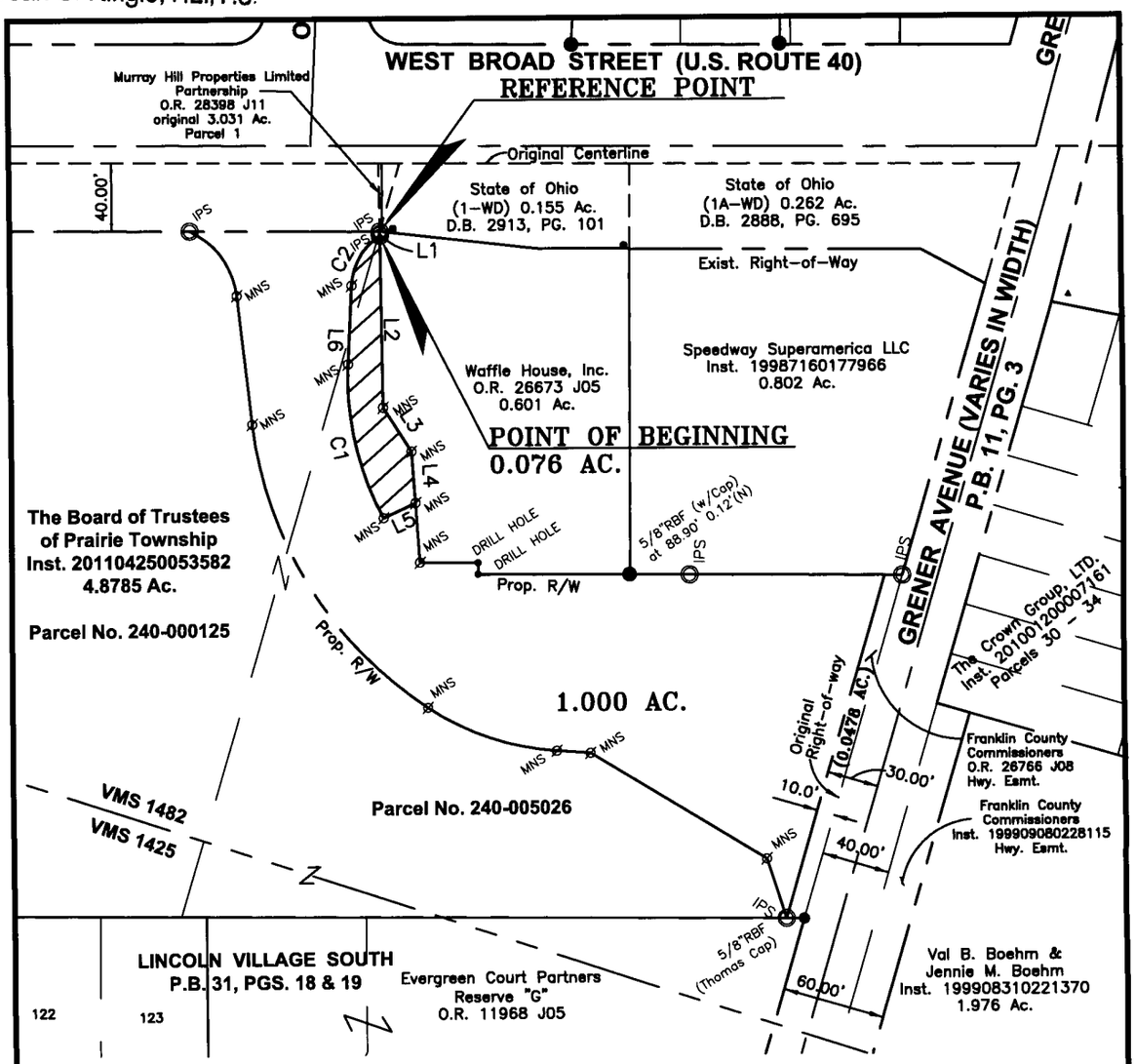

All iron pipes set are 3/4 inch in diameter, 30 inches in length with a plastic yellow cap marked STANTEC.

RBF Rebar Found

MNS Magnetic Nail Set

LINE	BEARING	DISTANCE
L1	S 04°05'19" E	2.37'
L2	S 04°05'19" E	100.62'
L3	S 35°58'42" E	30.50'
L4	S 07°20'07" E	30.12'
L5	S 61°26'16" W	20.63'
L6	N 00°27'12" W	46.13'

100 0 100 200

SCALE IN FEET

CURVE	DELTA ANGLE	RADIUS	ARC LENGTH	CHORD BEARING	CHORD LENGTH
C1	31°00'45"	172.50'	93.37'	N 15°57'34" W	92.23'
C2	53°47'44"	37.00'	34.74'	N 26°26'39" E	33.48'

BASIS OF BEARINGS:

The bearings shown hereon are based on the centerline of Grener Avenue as being North 12°55'00" East, from an actual field survey using G.P.S. methods from Franklin County Monuments #1359, #1360, and #Frank 140, from the Ohio State Plane Coordinate System, South Zone, North American Datum 1983 (1986 adjustment).

STATE OF OHIO
ROBERT J. SANDS
S-8053
REGISTERED
PROFESSIONAL SURVEYOR

BOUNDARY SURVEY OF

0.076 ACRE

SITUATE IN
PRAIRIE TOWNSHIP
FRANKLIN COUNTY, OHIO
LYING IN
VIRGINIA MILITARY DISTRICT
SURVEY 1482

Scale: 1 inch = 100 Feet
Date: May 2011
Prepared by:

1500 Lake Shore Drive
Columbus, Ohio 43204
Phone: (614) 486-4383
Fax: (614) 486-1046

Stantec

STANTEC CONSULTING SERVICES INC.

Robert J. Sands 09/07/11
Robert J. Sands — Date
Professional Surveyor No. S-8053

Copyright Reserved
The Contractor shall verify and be responsible for all dimensions. DO Not scale the drawing - any errors or omissions shall be reported to Stantec without delay. The Copyrights to all designs and drawings are the property of Stantec. Reproduction or use for any purposes other than that authorized by Stantec is forbidden.