

J-8-B

SURVEY OF ACREAGE PARCEL

Quarter Township 3, Township 1, Range 16, U.S.M.D.
City of Columbus, Franklin County, Ohio

(A) City of Gahanna
D.B. 3752, Pg. 441
19.808 Ac.

(B) Robert N. Weidner, Tr.
I.N. 200409280225489

(1) Area deeded to
City of Columbus
in D.B. 2574, Pg. 379
and not mentioned in
deed to City of Gahanna
in D.B. 3762, Pg. 441.

RECEIVED

MAY 21 2012

Franklin County Engineer
Dean C. Ringle, P.E., P.S.

Columbus Regional
Airport Authority
I.N. 200712310221206
I.N. 200712310221207

Sommer Realty Company
O.R. 29851E15
6.056 Ac.

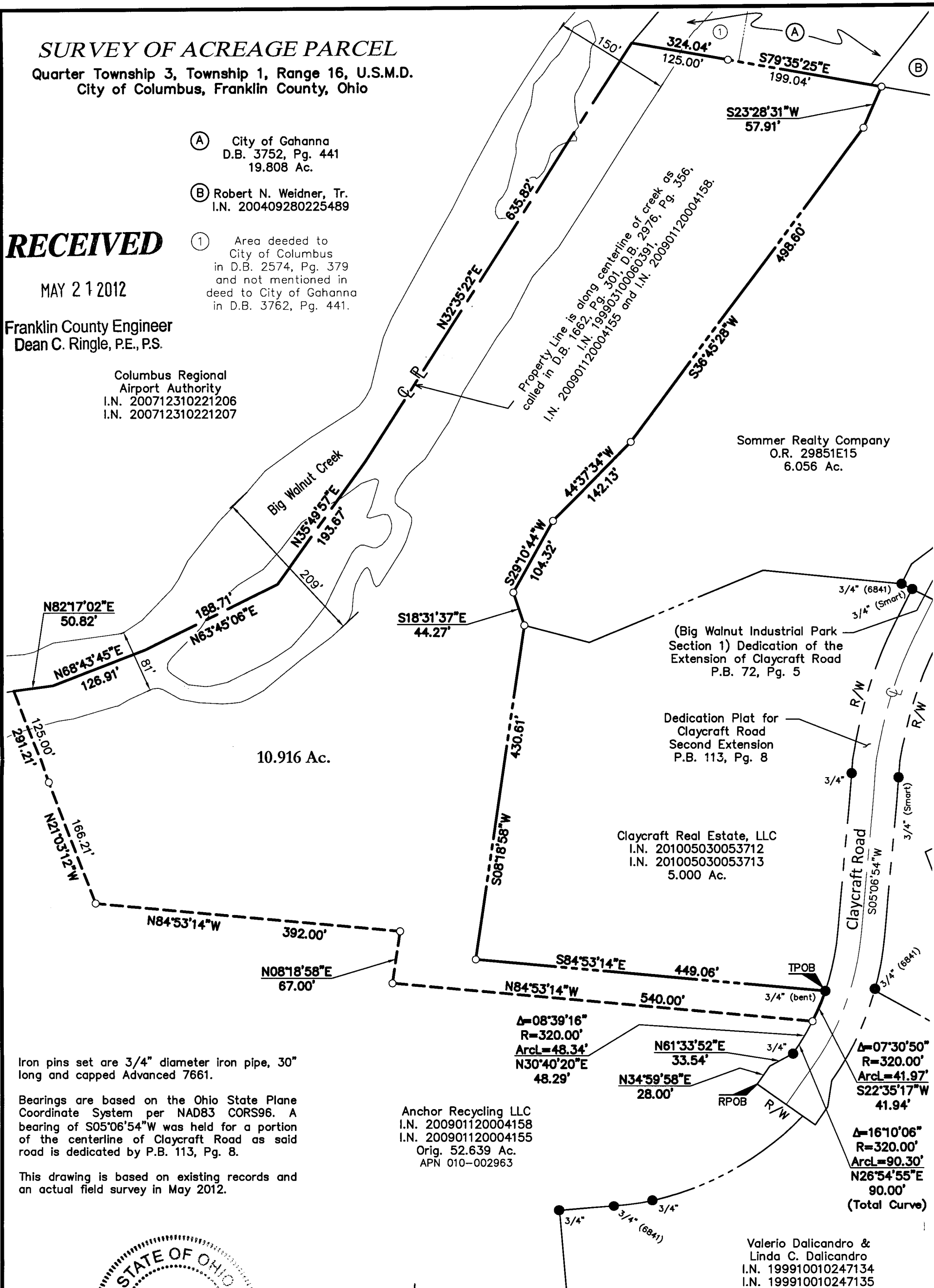

Iron pins set are 3/4" diameter iron pipe, 30" long and capped Advanced 7661.

Bearings are based on the Ohio State Plane Coordinate System per NAD83 CORS96. A bearing of S05°06'54"W was held for a portion of the centerline of Claycraft Road as said road is dedicated by P.B. 113, Pg. 8.

This drawing is based on existing records and an actual field survey in May 2012.

Anchor Recycling LLC
I.N. 200901120004158
I.N. 200901120004155
Orig. 52.639 Ac.
APN 010-002963

Claycraft Real Estate, LLC
I.N. 201005030053712
I.N. 201005030053713
5.000 Ac.

Valerio Dalicandro &
Linda C. Dalicandro
I.N. 199910010247134
I.N. 199910010247135

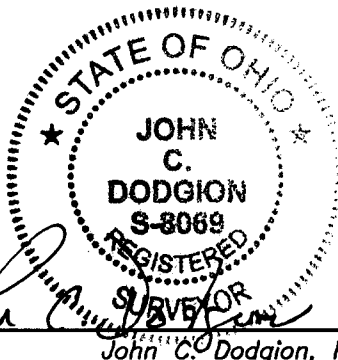

John C. Dodgion
 John C. Dodgion, P.S. 8069
 05/21/2012

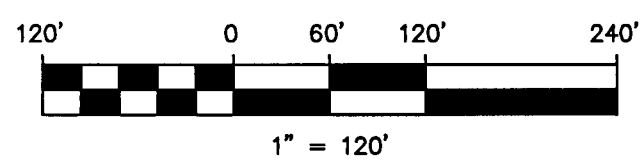

- Iron Pin Set
- ⊗ PK Nail Set
- Iron Pipe Found
- ⊙ Iron Rod Found
- ⊗ PK Nail Found
- ▲ RR Spike Found

DRAWN BY: JCD	JOB NO.: 12-0005-96
DATE: 05/14/2012	CHECKED BY: DRH

ADVANCED
CIVIL DESIGN
ENGINEERS SURVEYORS

422 Beecher Road
Gahanna, Ohio 43230
ph 614.428.7750
fax 614.428.7755

Z:\12-0005-96\dwg\0005-96bs.dwg Layout1 May 21, 2012 - 11:11:44am jdodgion