

G-3-D

Myers Surveying Company, Inc.

2740 East Main Street, Columbus 43209 (Bexley), Ohio

614-235-8677

FAX:614-235-4559

A Boundary Survey prepared for and certified to:

JMM Real Estate - c/o Kemp, Schaeffer, Rowe

Legal Description: Situated in The State of Ohio, County of Franklin, City of Columbus Being Part of Lots 8 and 9 Joseph, Benjamin and Siron Fisher's Subdivision, Plat Book 3, Page 93

Posted Address: S. Parsons Avenue, Columbus, Ohio

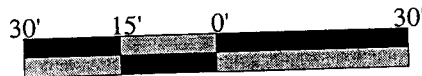

Scale 1" = 30'
Date: 05/04/2012

LOT 7

LOT 8

LOT 9

PARSONS AVENUE

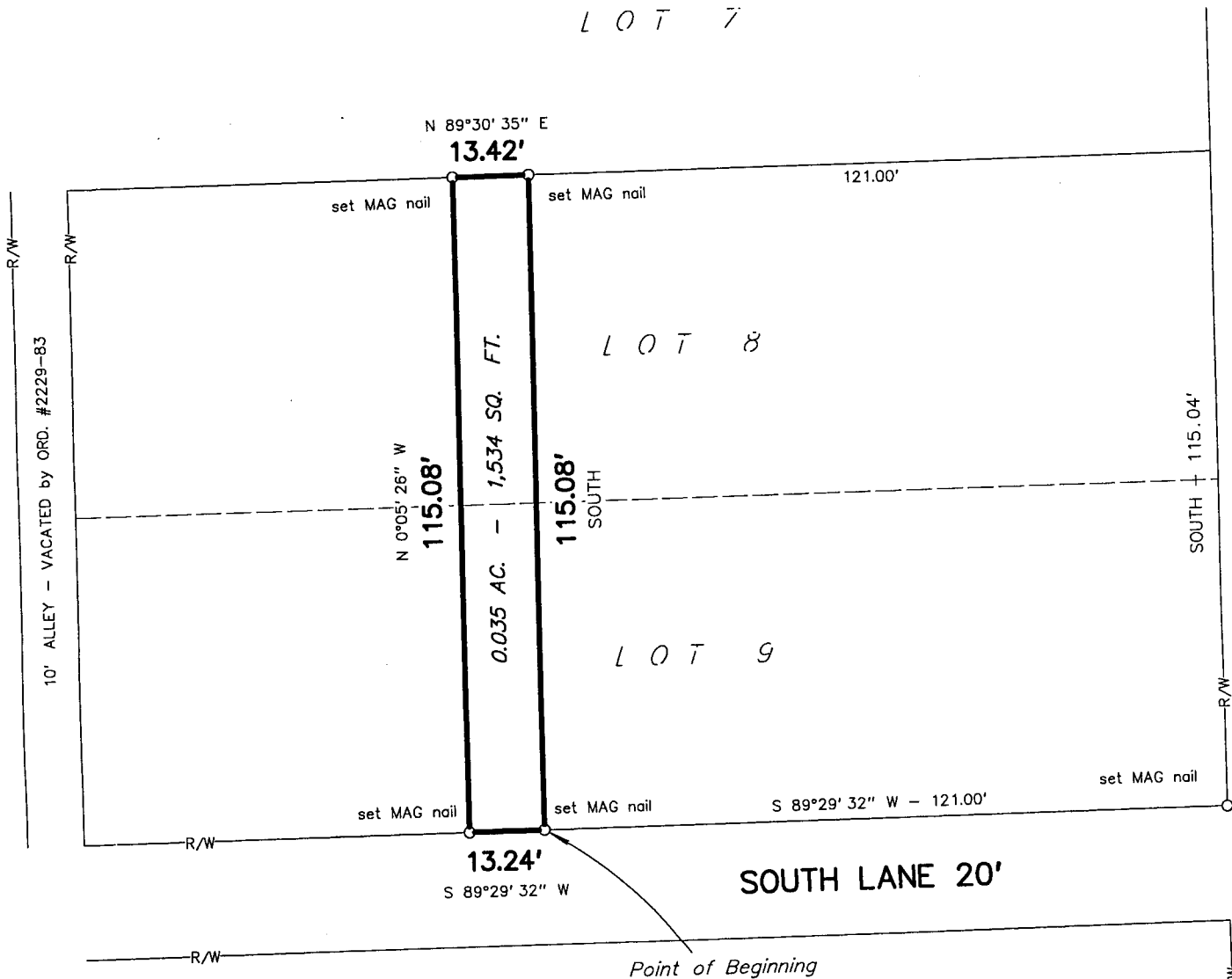

RECEIVED

MAY 04 2012

Franklin County Engineer
Dean C. Ringle, P.E., P.S.

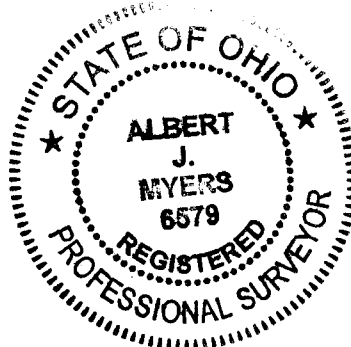

Myers Surveying Co., Inc.

By Albert J. Myers
5/4/12
Professional Surveyor

We hereby certify that the foregoing Boundary Survey was prepared from actual field measurements in accordance with Chapter 4733-37 Ohio Administrative Code. Iron pipes set are 30"x1" O.D. with an orange plastic plug inscribed "P.S. 6579", unless otherwise noted. Basis of bearings is the west right-of-way line of Parsons Avenue held as SOUTH.

Myers Order No. - 5-01/11/2012



Rec.	Field	DWG	Ltr.	Ck.
	AJ	MF	MF	