

SURVEY OF ACREAGE PARCEL

VIRGINIA MILITARY SURVEY NO. 6953

CITY OF COLUMBUS, COUNTY OF FRANKLIN, STATE OF OHIO

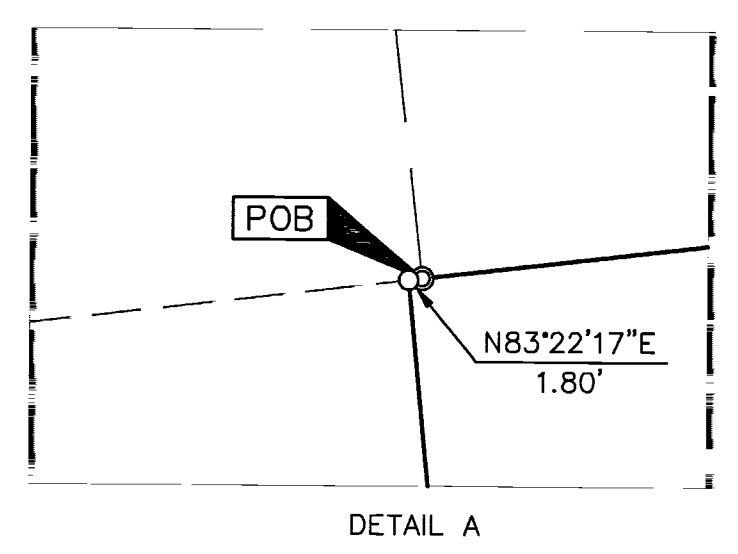
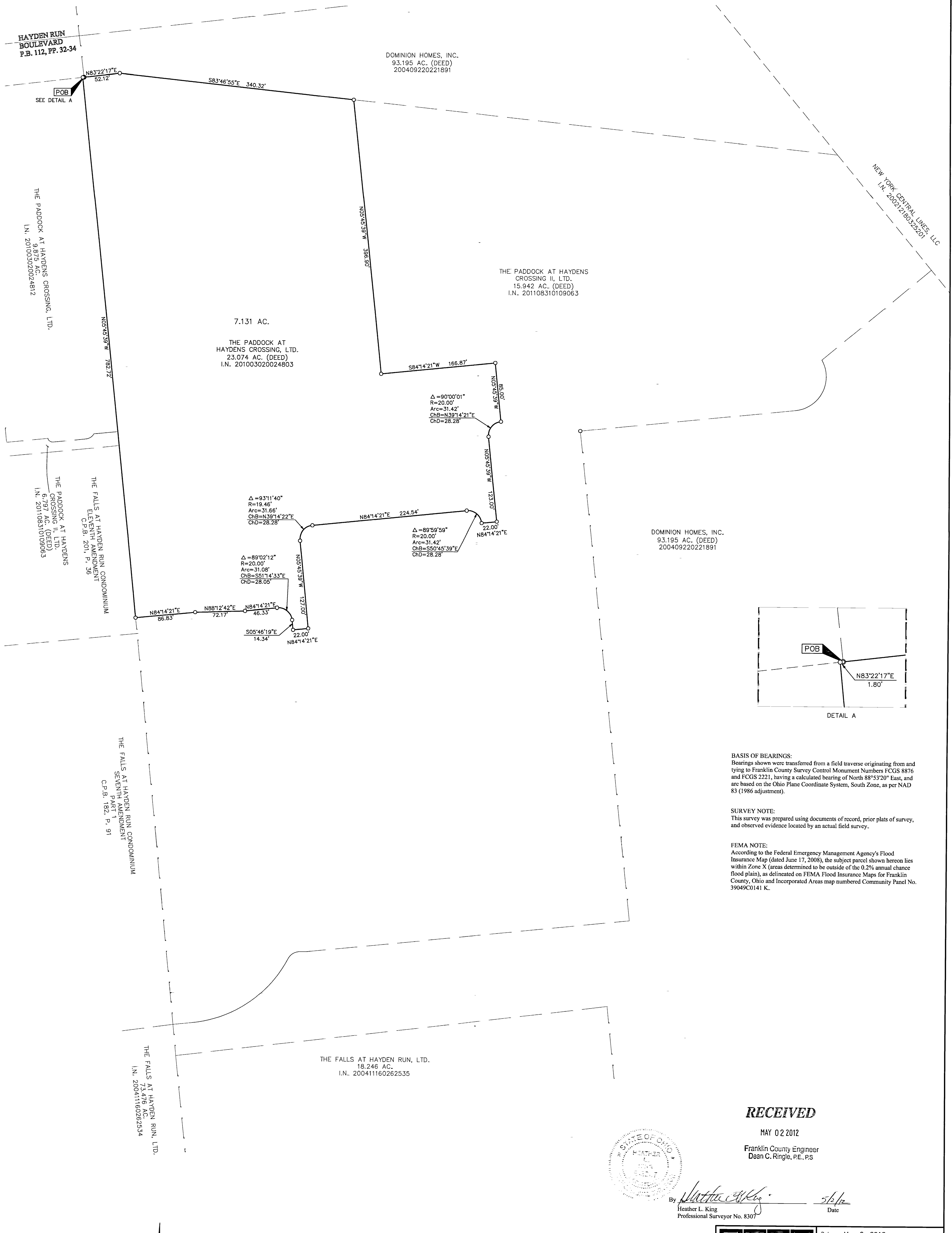

BASIS OF BEARINGS:
Bearings shown were transferred from a field traverse originating from and tying to Franklin County Survey Control Monument Numbers FCGS 8876 and FCGS 2221, having a calculated bearing of North 88°53'20\"/>

SURVEY NOTE:
This survey was prepared using documents of record, prior plats of survey, and observed evidence located by an actual field survey.

FEMA NOTE:
According to the Federal Emergency Management Agency's Flood Insurance Map (dated June 17, 2008), the subject parcel shown hereon lies within Zone X (areas determined to be outside of the 0.2% annual chance flood plain), as delineated on FEMA Flood Insurance Maps for Franklin County, Ohio and Incorporated Areas map numbered Community Panel No. 39049C0141 K.

RECEIVED
MAY 02 2012
Franklin County Engineer
Dean C. Ringle, P.E., P.S.

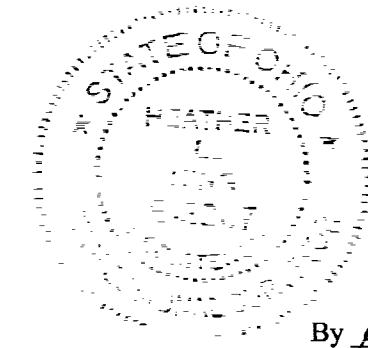

By Heather L. King Date 5/2/12
Heather L. King
Professional Surveyor No. 8307

● = I.P. FND.
○ = I.P. SET
⊙ = PERMANENT MONUMENT SET PREVIOUSLY
I.P. Set are 13/16\"/>

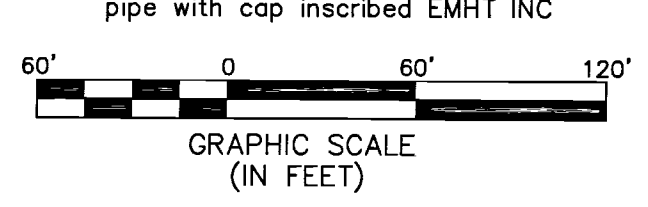

EMHT Evans, Mechwart, Hambleton & Tilton, Inc. Engineers • Surveyors • Planners • Scientists 5500 New Albany Road, Columbus, OH 43054 Phone: 614.775.4500 Fax: 614.885.775.3648		Date: May 2, 2012
Scale: 1" = 60'		Job No: 2011-1027
Sheet: 1 of 1		REVISIONS
MARK	DATE	DESCRIPTION