

SURVEY OF ACREAGE PARCELS

HALF SECTION 10 (SECTION 8), TOWNSHIP 5, RANGE 22

REFUGEE LANDS

CITY OF COLUMBUS, COUNTY OF FRANKLIN, STATE OF OHIO

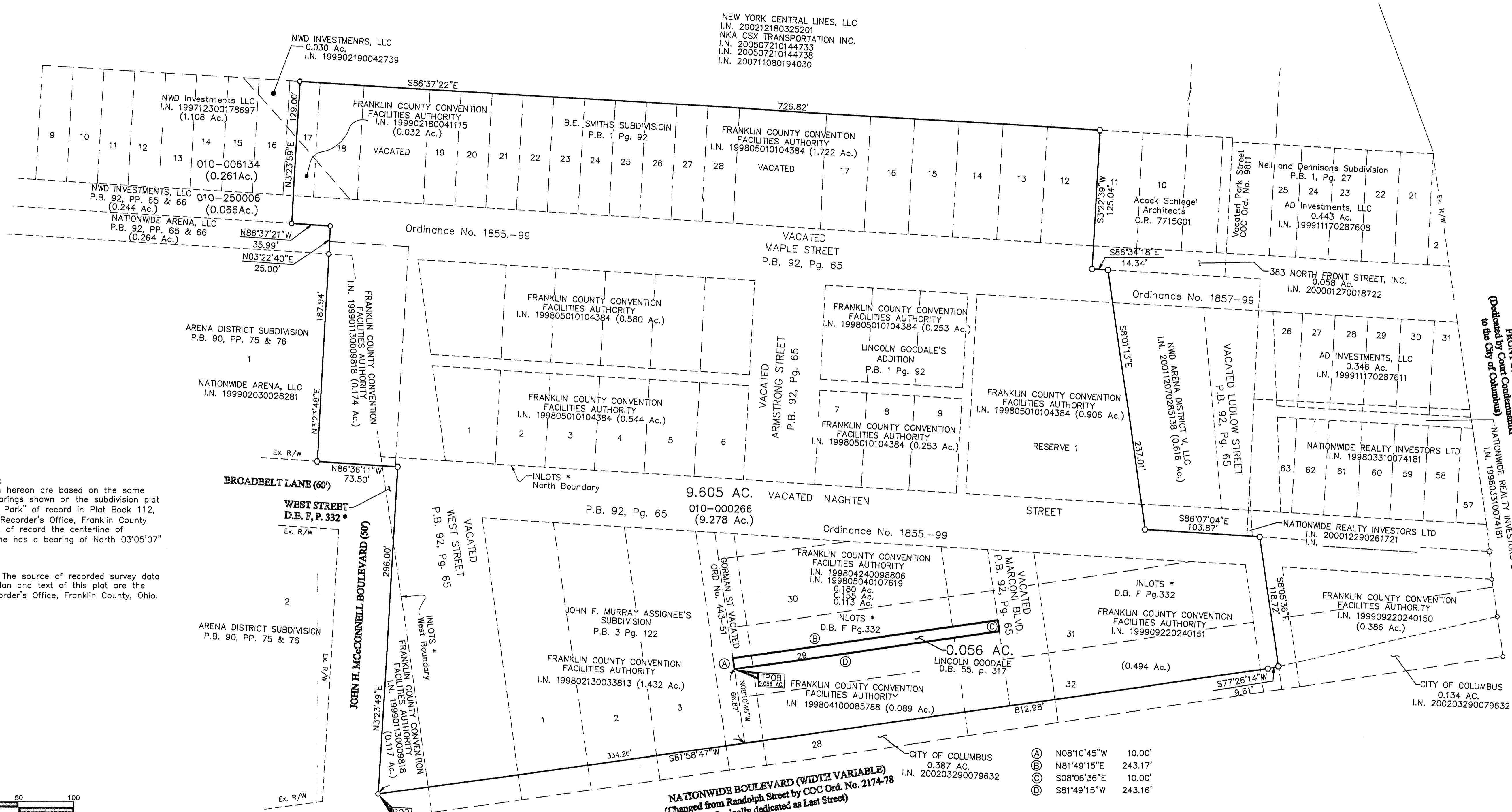

BASIS OF BEARINGS:
The Bearings shown hereon are based on the same meridian as the bearings shown on the subdivision plat entitled "Huntington Park" of record in Plat Book 112, Pages 24 and 25, Recorder's Office, Franklin County Ohio. On said plat of record the centerline of Huntington Park Lane has a bearing of North 03°05'07" East.

SOURCE OF DATA: The source of recorded survey data references in the plan and text of this plat are the records of the Recorder's Office, Franklin County, Ohio.

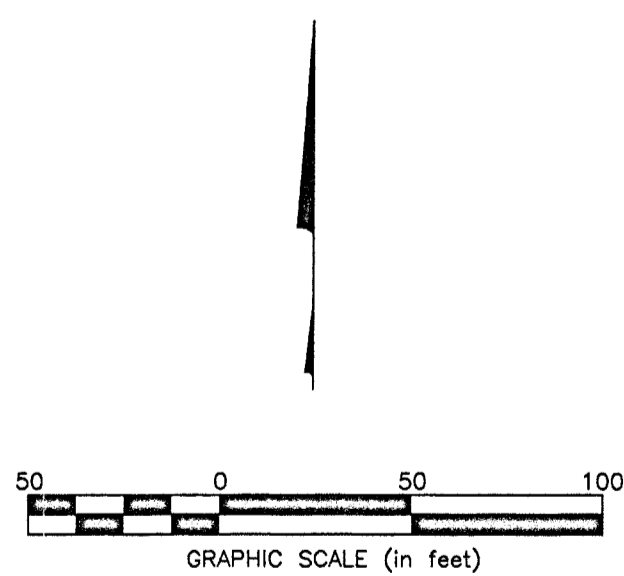

- = STONE FND.
 - = MON. FND.
 - = I.P. FND.
 - = I.P. SET
 - = MAG. NAIL FND.
 - = MAG. NAIL SET
 - ▲ = R.R. SPK. FND.
 - △ = R.R. SPK. SET
 - ⊙ = P.K. NAIL FND.
- I.P. Set are 13/16" I.D. iron pipe with cap inscribed EMHT INC

* Plat of Columbus of record in Deed Book F, Page 332 destroyed by fire, replatted in Plat Book 3, Page 247 and also represented in Plat Book 14, Page 27, Recorder's Office Franklin County, Ohio

- Ⓐ N08°10'45"W 10.00'
- Ⓑ N81°49'15"E 243.17'
- Ⓒ S08°06'36"E 10.00'
- Ⓓ S81°49'15"W 243.16'

Dedicated by Court Order to the City of Columbus

RECEIVED

APR 03 2012

FRANKLIN COUNTY RECORDER'S OFFICE



Date: March 30, 2012

Scale: 1" = 50'

Job No: 2011-1455

Sheet: 1 of 1

REVISIONS

MARK	DATE	DESCRIPTION

By *Jeffrey A. Miller*
Jeffrey A. Miller
Professional Surveyor No. 7211

4-2-12
Date