

PLAT OF SURVEY LOT SPLITS DIRECTED PATHS ORG., LTD

BEING IN THE CITY OF COLUMBUS, FRANKLN COUNTY, OHIO

RECEIVED

JAN 11 2012

Franklin County Engineer
Dean C. Ringle, P.E., P.S.

(BOARD OF EDUCATION OF THE COLUMBUS CITY SCHOOL DISTRICT
IN 200605220098824)

BOARD OF EDUCATION OF THE CITY SCHOOL DISTRICT OF COLUMBUS, OHIO
DEED BOOK 2829, PAGE 176
PN 010-132567-00
ZONING DIST: SR

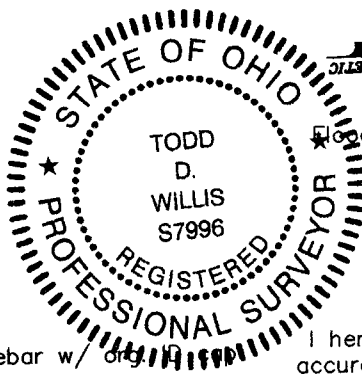
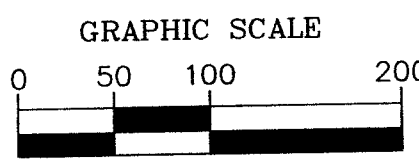
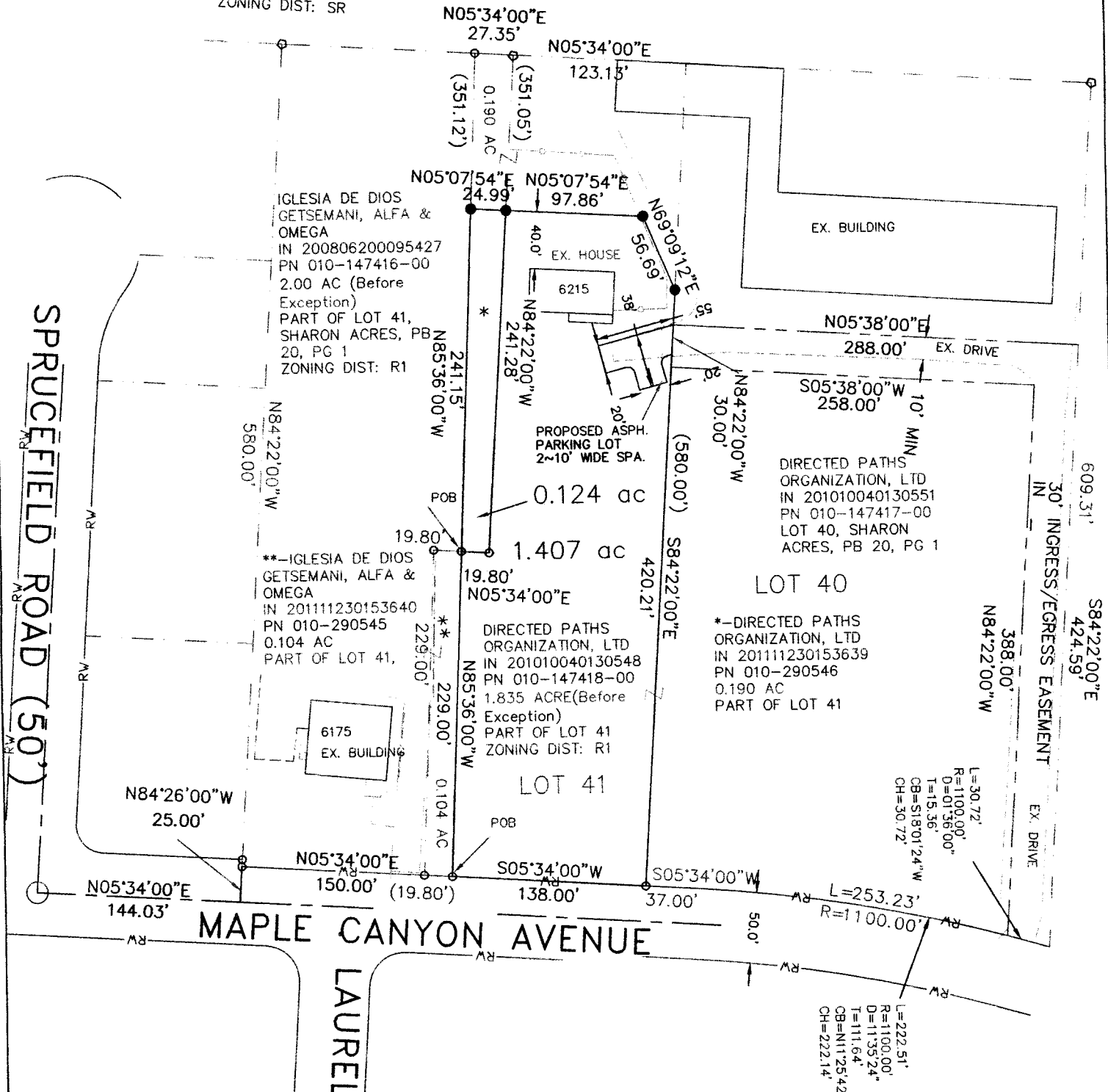

Grid Zone, X, Map Panel, 39049C 0177K, 6/17/08

I hereby certify that this plat represents a true and accurate survey of the parcel herein shown and all measurements were made in accordance with Chapter 4733-37 of the Ohio Administrative Code.

Todd D. Willis 12/28/11
 Todd D. Willis, PS
 Reg. No. S-7996
 Willis Engineering & Surveying
 740-739-4030

0.124 AC, Split-Bearings Based on Directed Paths Organization, Ltd. Deed, IN 20111230153639, South Line being N 85°36'00" W
 1.407 AC, Split-Bearings Based on Directed Paths Organization, Ltd. Deed, IN 201010040130548, North Line being S 84°22' 00" E