

F-9-F

# Myers Surveying Company, Inc.

2740 East Main Street, Columbus 43209 (Bexley), Ohio

614-235-8677

FAX:614-235-4559

**Legal Description:** Situated in The State of Ohio, County of Franklin, City of Bexley Being Part of the Common Area of Lyonsgate Phase II, Plat Book 67, Page 96

**Posted Address:** Lyonsgate Rd., Bexley, Ohio

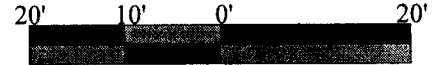

Scale 1" = 20'  
Date: 01/20/2012

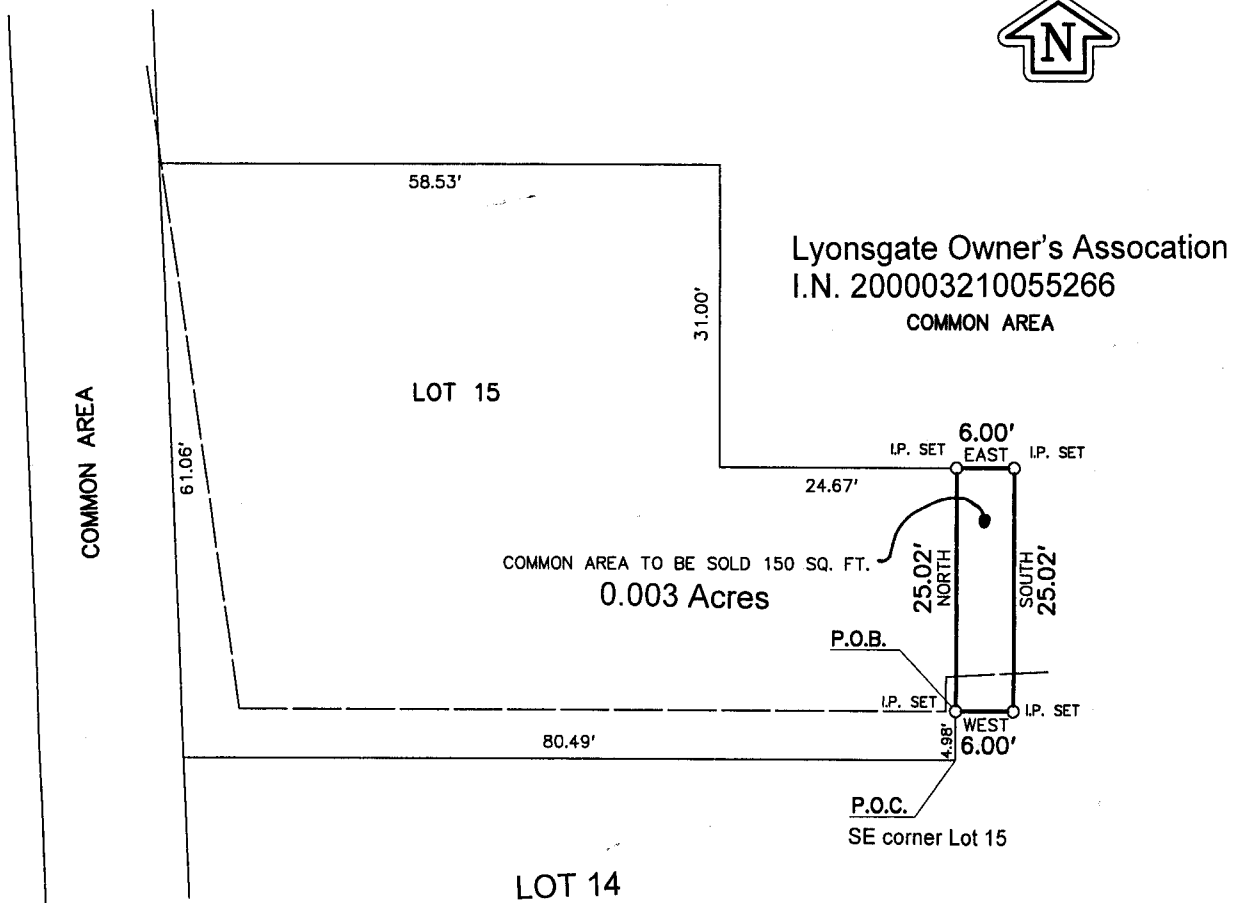

## RECEIVED

FEB 20 2012

Franklin County Engineer  
Dean C. Ringle, P.E., P.S.



Myers Surveying Co., Inc.

By *Joseph P. Myers*  
1/20/2012  
Professional Surveyor

We hereby certify that the foregoing Boundary Survey was prepared from actual field measurements in accordance with Chapter 4733-37 Ohio Administrative Code. Iron pipes set are 30"x1" O.D. with an orange plastic plug inscribed "P.S. 6579", unless otherwise noted. Basis of bearings is the east line of Lot 15 held as NORTH per Plat Book 67, Page 96

Myers Order No. - 4-11/15/2011



Rec.

Field

DWG

Ltr.

Ck.