

F-8-C



Evans, Mechwart, Hambleton & Tilton, Inc.  
Engineers • Surveyors • Planners • Scientists  
5500 New Albany Road, Columbus, OH 43054  
Phone: 614.775.4500 Toll Free: 888.775.3648

emht.com

# SURVEY OF ACREAGE PARCEL

HALF SECTION 4, TOWNSHIP 5, RANGE 22  
REFUGEE LANDS  
CITY OF COLUMBUS, COUNTY OF FRANKLIN, STATE OF OHIO

Date: February 7, 2012  
Scale: 1" = 100'  
Job No. 2011-1658

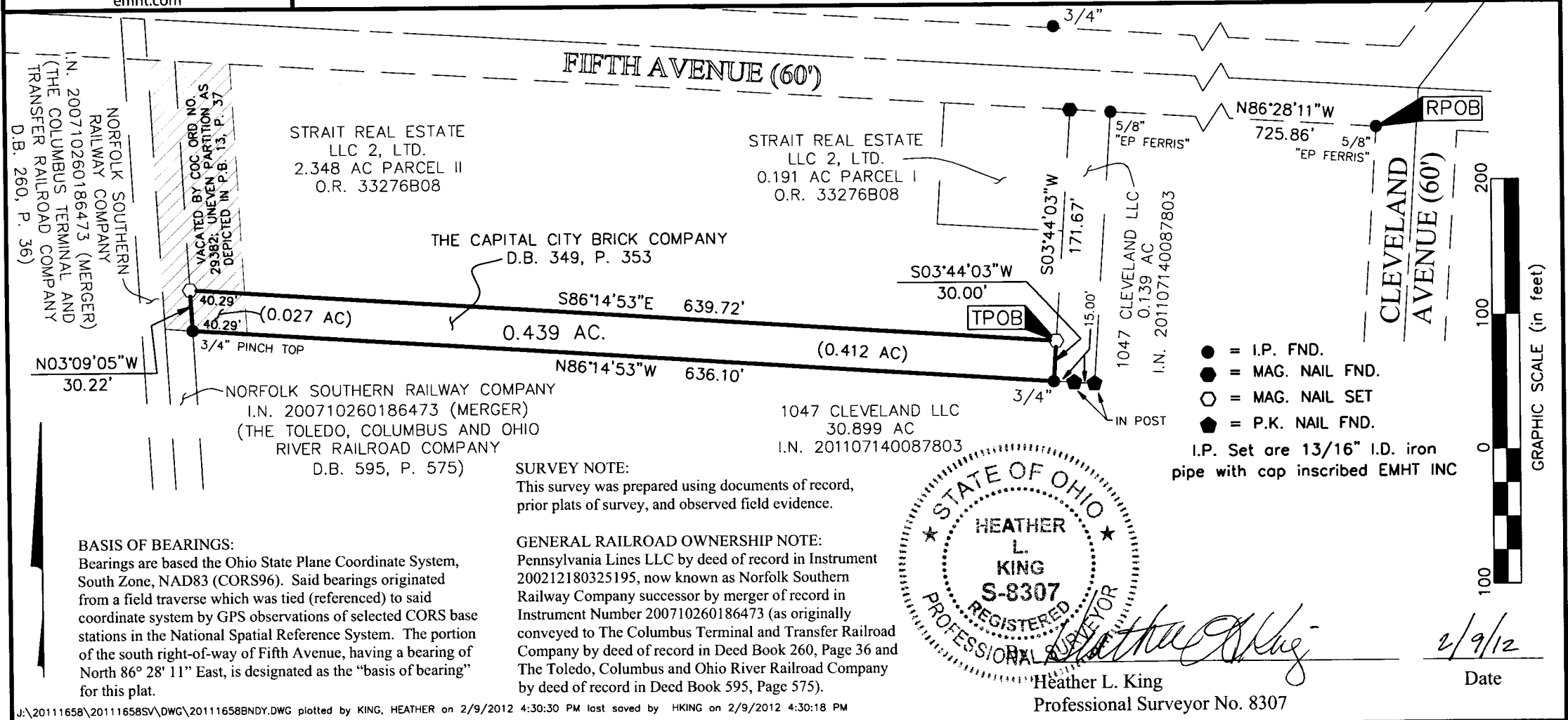

**BASIS OF BEARINGS:**  
Bearings are based the Ohio State Plane Coordinate System, South Zone, NAD83 (CORS96). Said bearings originated from a field traverse which was tied (referenced) to said coordinate system by GPS observations of selected CORS base stations in the National Spatial Reference System. The portion of the south right-of-way of Fifth Avenue, having a bearing of North 86° 28' 11" East, is designated as the "basis of bearing" for this plat.

**SURVEY NOTE:**  
This survey was prepared using documents of record, prior plats of survey, and observed field evidence.

**GENERAL RAILROAD OWNERSHIP NOTE:**  
Pennsylvania Lines LLC by deed of record in Instrument 200212180325195, now known as Norfolk Southern Railway Company successor by merger of record in Instrument Number 200710260186473 (as originally conveyed to The Columbus Terminal and Transfer Railroad Company by deed of record in Deed Book 260, Page 36 and The Toledo, Columbus and Ohio River Railroad Company by deed of record in Deed Book 595, Page 575).

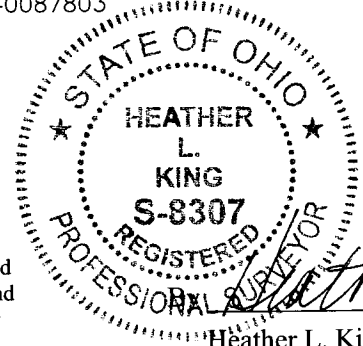

*Heather L. King*  
Heather L. King  
Professional Surveyor No. 8307

2/9/12  
Date

J:\20111658\20111658SV\DWG\20111658BNDY.DWG plotted by KING, HEATHER on 2/9/2012 4:30:30 PM last saved by HKING on 2/9/2012 4:30:18 PM  
Xrefs:

RECEIVED

FEB 10 2012

Franklin, Ohio Engineer