

SURVEY OF ACREAGE PARCELS

HALF SECTION 10 (SECTION 8), TOWNSHIP 5, RANGE 22

REFUGEE LANDS

CITY OF COLUMBUS, COUNTY OF FRANKLIN, STATE OF OHIO

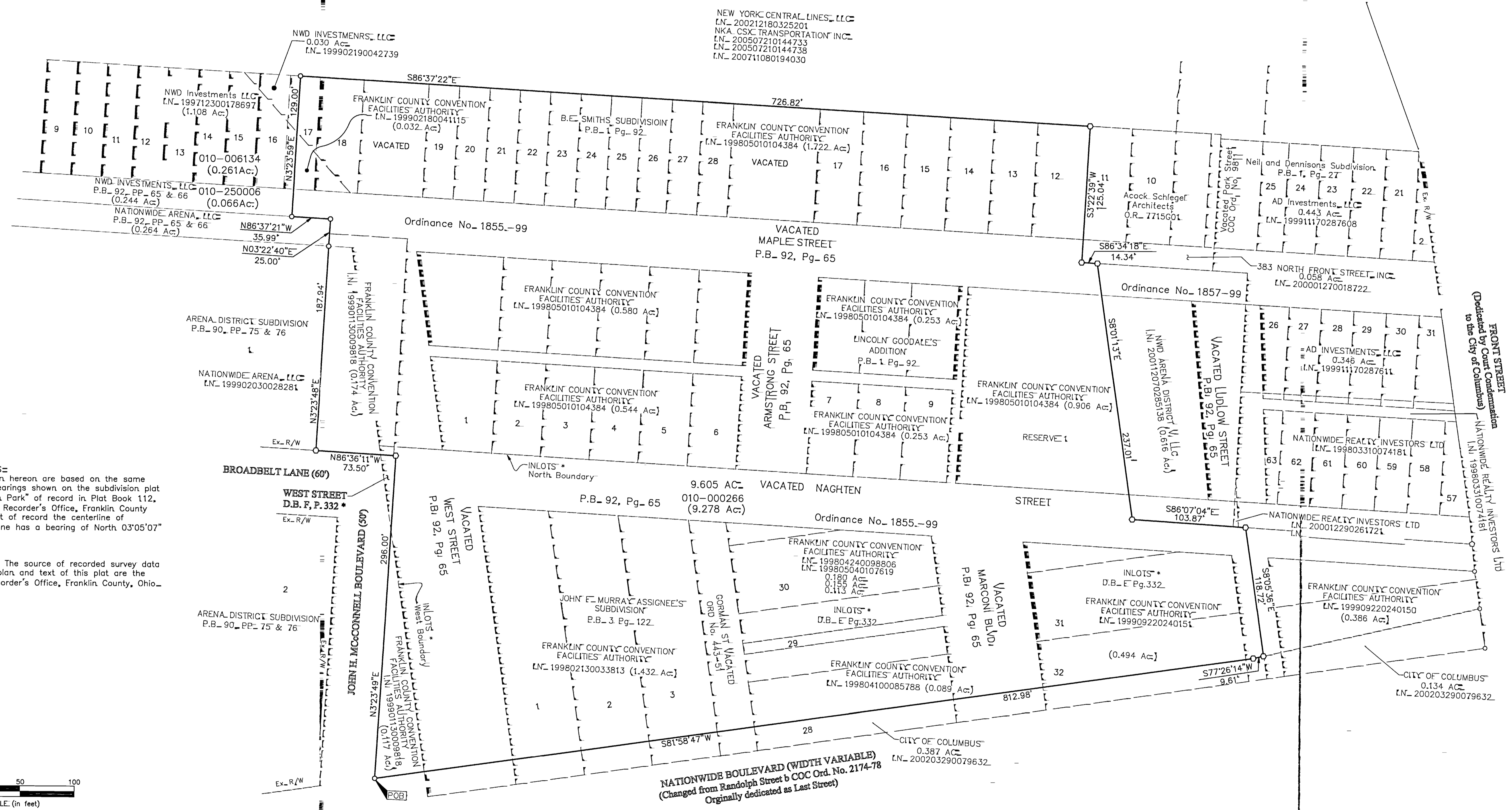

BASIS OF BEARINGS=
The Bearings shown hereon are based on the same meridian as the bearings shown on the subdivision plat entitled "Huntington Park" of record in Plat Book 112, Pages 24 and 25, Recorder's Office, Franklin County Ohio. On said plat of record the centerline of Huntington Park Lane has a bearing of North 03°05'07" East.

SOURCE OF DATA= The source of recorded survey data references in the plan and text of this plat are the records of the Recorder's Office, Franklin County, Ohio.

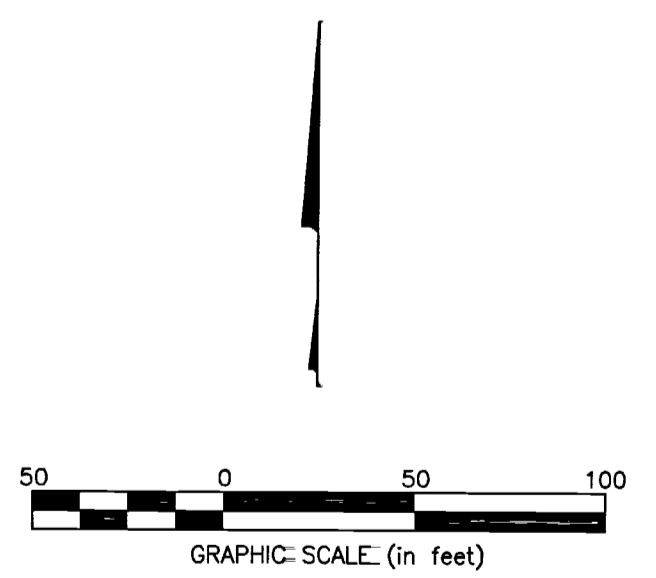

* Plot of Columbus of record in Deed Book F, Page 332 destroyed by fire, replotted in Plat Book 3, Page 247 and also represented in Plat Book 14, Page 27, Recorder's Office, Franklin County, Ohio.

FRONT STREET
(Dedicated by Court Order
to the City of Columbus)
NATIONWIDE REALTY INVESTORS LTD
LN 19980310074181

RECEIVED
FEB 18 2012
Franklin County Engineer
Dean C. Ringle, P.E., P.S.



By _____
Professional Surveyor No. 8250
Date _____

| | | | |
|---|------|------------------------|--|
| EMHT | | Date: November 4, 2011 | |
| Evans, Mechwart, Hambleton & Titon, Inc. Engineers • Surveyors • Planners • Scientists 550 New Albany Road, Columbus, OH 43054 Phone: 614.775.4250 Fax: 614.775.3448 | | Scale: 1" = 50' | |
| emht.com | | Job No.: 20111455 | |
| | | Sheet: 1 of 1 | |
| REVISIONS | | | |
| MARK | DATE | DESCRIPTION | |
| | | | |
| | | | |
| | | | |