

SURVEY OF ACREAGE PARCELS

LOT 17, SECTION 9, QUARTER TOWNSHIP 1

TOWNSHIP 2, RANGE 16

UNITED STATES MILITARY LANDS
CITY OF NEW ALBANY, FRANKLIN COUNTY, OHIO

DEC 09 2011
FRANKLIN COUNTY ENGINEERING DEPARTMENT
FRANKLIN COUNTY, OHIO

CURVE TABLE				
CURVE NO.	DELTA	RADIUS	LENGTH	CHORD BEARING
C1	90°00'00"	150.00'	235.62'	N 48°43'35" E 212.13'
C2	90°00'00"	20.00'	31.42'	N 48°43'35" E 28.28'
C3	80°57'50"	150.00'	211.96'	N 53°14'41" E 194.78'
C4	90°00'00"	20.00'	31.42'	N 41°16'25" W 28.28'
C5	2°36'54"	870.00'	39.71'	S 05°02'02" W 39.70'
C6	2°36'54"	850.00'	38.79'	S 05°02'02" E 38.79'
C7	87°17'06"	20.00'	30.47'	S 32°45'05" W 27.61'
C8	7°09'53"	930.00'	116.29'	N 07°18'32" E 116.22'
C9	90°00'00"	20.00'	31.42'	N 48°43'35" E 28.28'
C10	11°08'15"	965.00'	187.58'	N 80°42'17" E 187.29'
C11	11°28'44"	1535.00'	307.51'	S 80°52'30" E 307.00'
C12	90°00'00"	20.00'	31.42'	S 41°36'54" E 28.28'
C13	11°08'15"	945.00'	183.70'	N 80°42'17" W 183.41'
C14	4°40'34"	930.00'	75.90'	N 18°39'33" E 75.88'
C15	87°17'06"	20.00'	30.47'	N 59°57'49" E 27.61'
C16	16°17'19"	275.00'	78.18'	S 68°14'58" E 77.92'
C17	4°54'13"	855.00'	47.50'	S 57°39'12" E 47.48'
C18	89°23'41"	82.00'	96.73'	S 41°18'44" E 87.22'
C19	90°36'20"	175.00'	276.74'	N 48°41'16" E 248.79'
C20	18°06'12"	235.00'	74.25'	N 05°40'00" W 73.94'
C21	90°36'20"	20.00'	31.63'	S 48°41'16" W 28.43'

- = STONE FND.
 - = MON. FND.
 - = I.P. FND.
 - = I.P. SET
 - = MAG. NAIL FND.
 - = MAG. NAIL SET
 - ▲ = R.R. SPK. FND.
 - = R.R. SPK. SET
 - ▲ = P.K. NAIL FND.
 - = P.K. NAIL SET
- I.P. Set are 1 1/16" I.D. iron pipe with cap inscribed EMHT INC

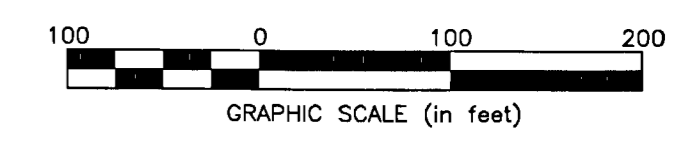

By _____
Professional Surveyor No. 8250 Date _____

EMHT		Date: December 2, 2011
Evans, Mechwart, Hamilton & Titon, Inc. Engineers • Surveyors • Planners • Scientists 5500 New Albany Road, Columbus, OH 43054 Phone: 614.775.4500 Toll Free: 888.775.3448 emht.com		Scale: 1" = 100'
		Job No: 20110157
		Sheet: 1 of 4
REVISIONS		
MARK	DATE	DESCRIPTION

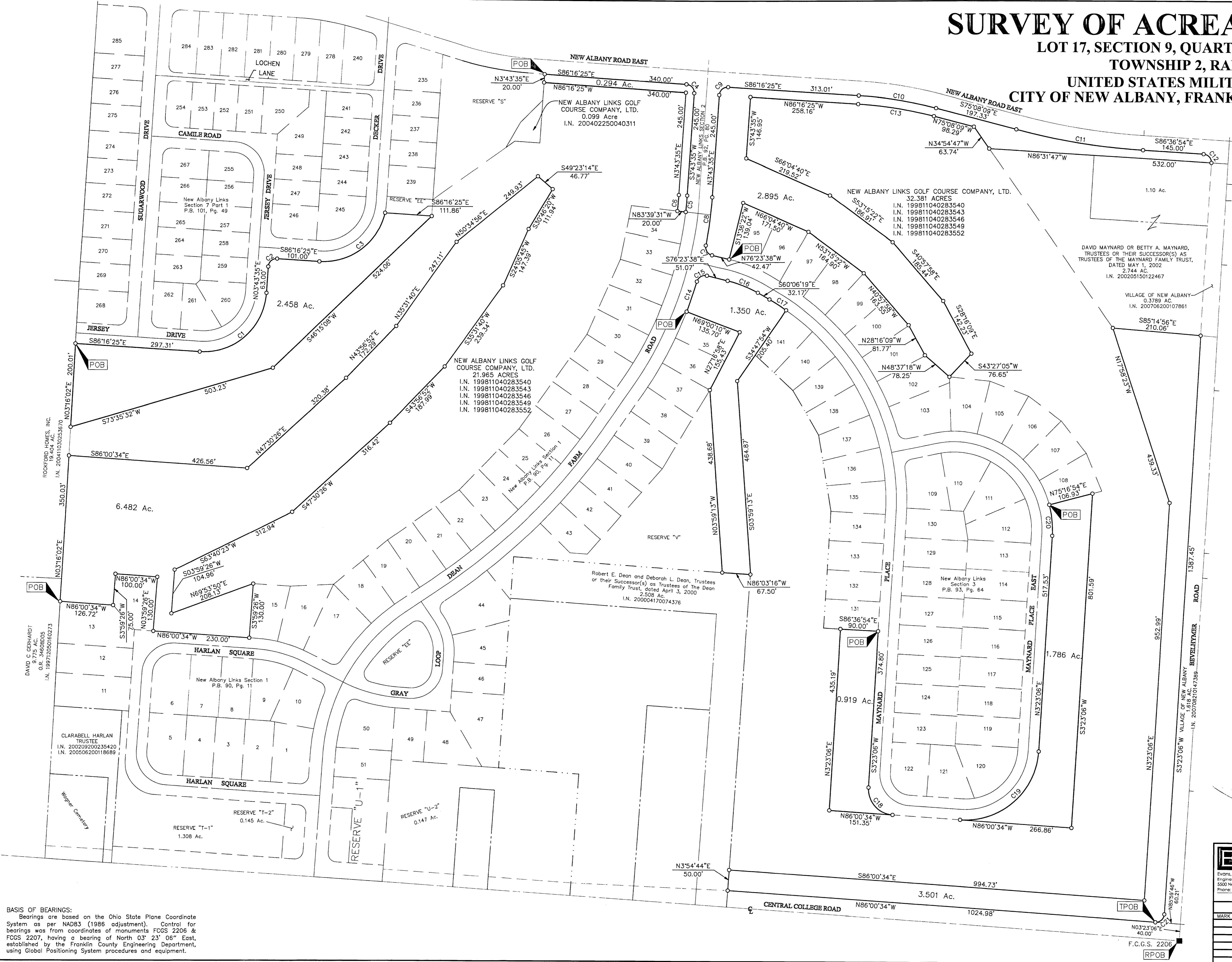

BASIS OF BEARINGS:
Bearings are based on the Ohio State Plane Coordinate System as per NAD83 (1986 adjustment). Control for bearings was from coordinates of monuments FCGS 2206 & FCGS 2207, having a bearing of North 03° 23' 05" East, established by the Franklin County Engineering Department, using Global Positioning System procedures and equipment.

SURVEY OF ACREAGE PARCELS

LOT 18, SECTION 9, QUARTER TOWNSHIP 1
TOWNSHIP 2, RANGE 16
UNITED STATES MILITARY LANDS
CITY OF NEW ALBANY, FRANKLIN COUNTY, OHIO

CURVE NO.	DELTA	RADIUS	LENGTH	CHORD BEARING	CHORD DISTANCE
C22	82°20'16"	20.00'	28.74'	N 44°48'50" W	26.33'
C23	6°59'17"	1030.00'	125.62'	N 07°08'20" W	125.55'
C24	32°17'34"	1170.00'	859.43'	N 05°30'48" E	650.73'
C25	32°30'30"	1150.00'	652.49'	S 05°37'17" W	643.77'
C26	8°05'16"	1050.00'	148.22'	S 06°35'20" E	148.09'
C27	90°00'00"	20.00'	31.42'	N 48°27'28" E	28.28'

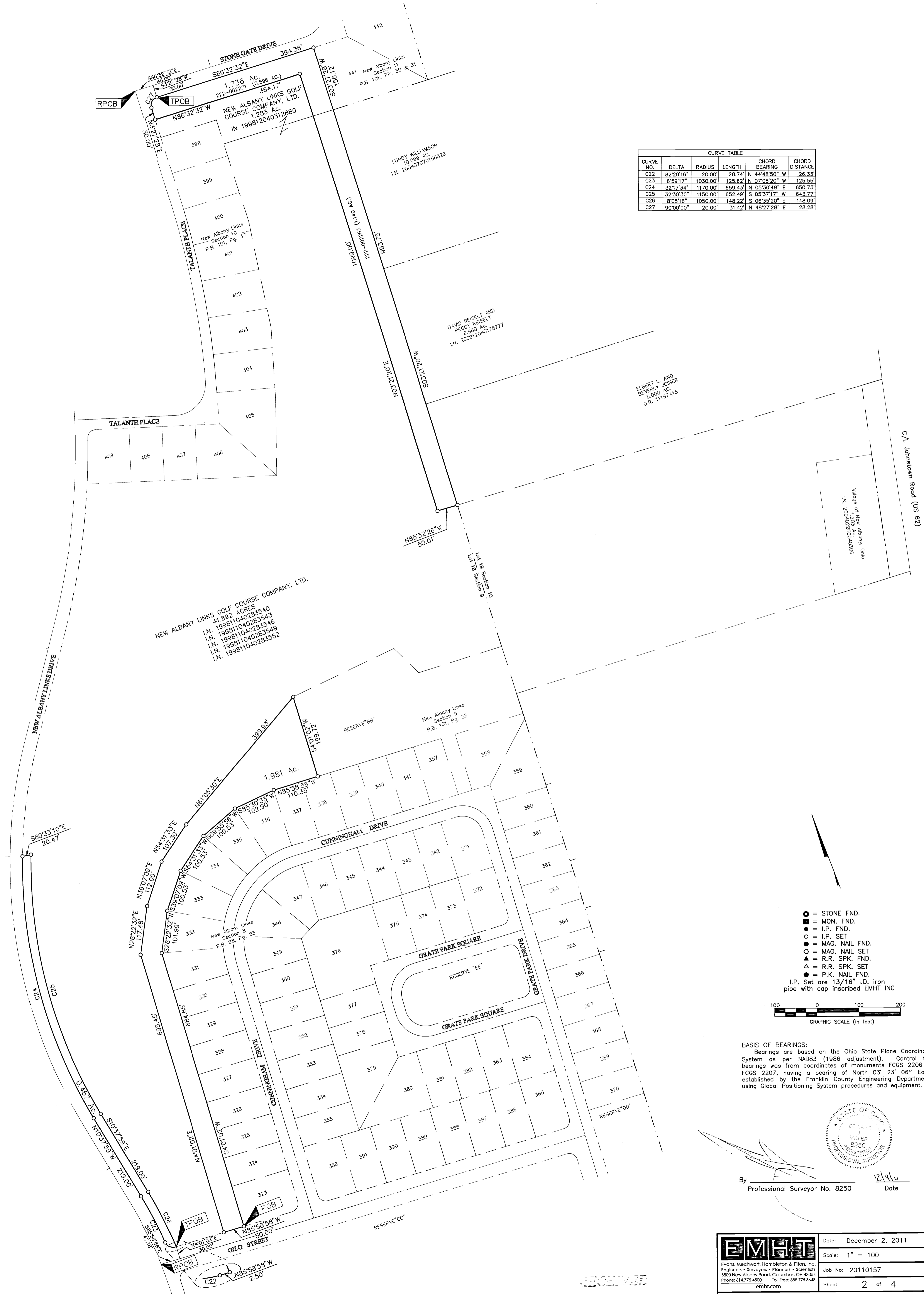

Legend:

- = STONE FND.
- = MON. FND.
- = I.P. FND.
- = I.P. SET
- = MAG. NAIL FND.
- = MAG. NAIL SET
- ▲ = R.R. SPK. FND.
- ▲ = R.R. SPK. SET
- = P.K. NAIL FND.

I.P. Set are 1 3/16" I.D. iron pipe with cap inscribed EMHT INC

GRAPHIC SCALE (in feet)

0 100 200

BASIS OF BEARINGS:
Bearings are based on the Ohio State Plane Coordinate System as per NAD83 (1986 adjustment). Control for bearings was from monuments FCGS 2206 & FCGS 2207, having a bearing of North 03° 23' 06" East, established by the Franklin County Engineering Department, using Global Positioning System procedures and equipment.

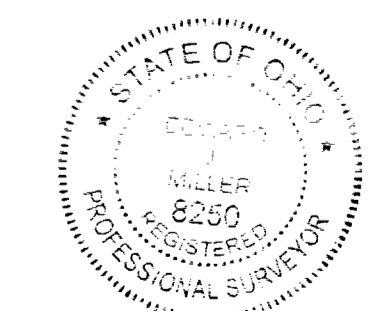

By *[Signature]* Professional Surveyor No. 8250 Date *[Date]*

<p>Evans, Mechwart, Hambleton & Tilton, Inc. Engineers • Surveyors • Planners • Scientists 5500 New Albany Road, Columbus, OH 43254 Phone: 614.775.4320 Toll Free: 888.775.5646 emht.com</p>	Date: December 2, 2011												
	Scale: 1" = 100												
	Job No: 20110157												
	Sheet: 2 of 4												
REVISIONS <table border="1"> <thead> <tr> <th>MARK</th> <th>DATE</th> <th>DESCRIPTION</th> </tr> </thead> <tbody> <tr> <td> </td> <td> </td> <td> </td> </tr> <tr> <td> </td> <td> </td> <td> </td> </tr> <tr> <td> </td> <td> </td> <td> </td> </tr> </tbody> </table>		MARK	DATE	DESCRIPTION									
MARK	DATE	DESCRIPTION											

RECEIVED
DEC 09 2011
Franklin County Engineering Department
20110157

SURVEY OF ACREAGE PARCELS

LOT 18, SECTION 9, QUARTER TOWNSHIP 1
TOWNSHIP 2, RANGE 16
UNITED STATES MILITARY LANDS
CITY OF NEW ALBANY, FRANKLIN COUNTY, OHIO

CURVE NO.	DELTA	RADIUS	LENGTH	CHORD BEARING	CHORD DISTANCE
C28	89°22'04"	20.00'	31.20'	N 41°17'58" W	28.13'
C29	14°39'01"	950.00'	242.91'	N 03°18'28" W	242.25'
C30	90°00'00"	20.00'	31.42'	S 55°37'59" E	28.28'
C31	14°39'01"	970.00'	248.03'	S 03°18'28" E	247.35'
C32	90°00'00"	20.00'	31.42'	S 49°01'02" W	28.28'
C33	20°46'03"	1098.69'	398.23'	N 70°49'10" W	396.06'
C34	26°20'08"	1165.00'	535.47'	S 68°02'08" E	536.77'
C35	90°00'00"	20.00'	31.42'	S 09°52'06" E	28.28'
C36	23°10'15"	1670.00'	675.36'	S 23°32'48" W	670.77'
C37	90°00'00"	20.00'	31.42'	S 80°07'55" W	28.28'
C38	6°20'17"	1235.00'	136.62'	N 58°02'14" W	136.55'
C39	87°56'42"	20.00'	30.70'	N 17°14'01" W	27.77'
C40	23°02'03"	245.00'	98.50'	N 15°13'19" E	97.83'
C41	15°11'49"	1650.00'	437.64'	N 19°33'34" E	436.36'

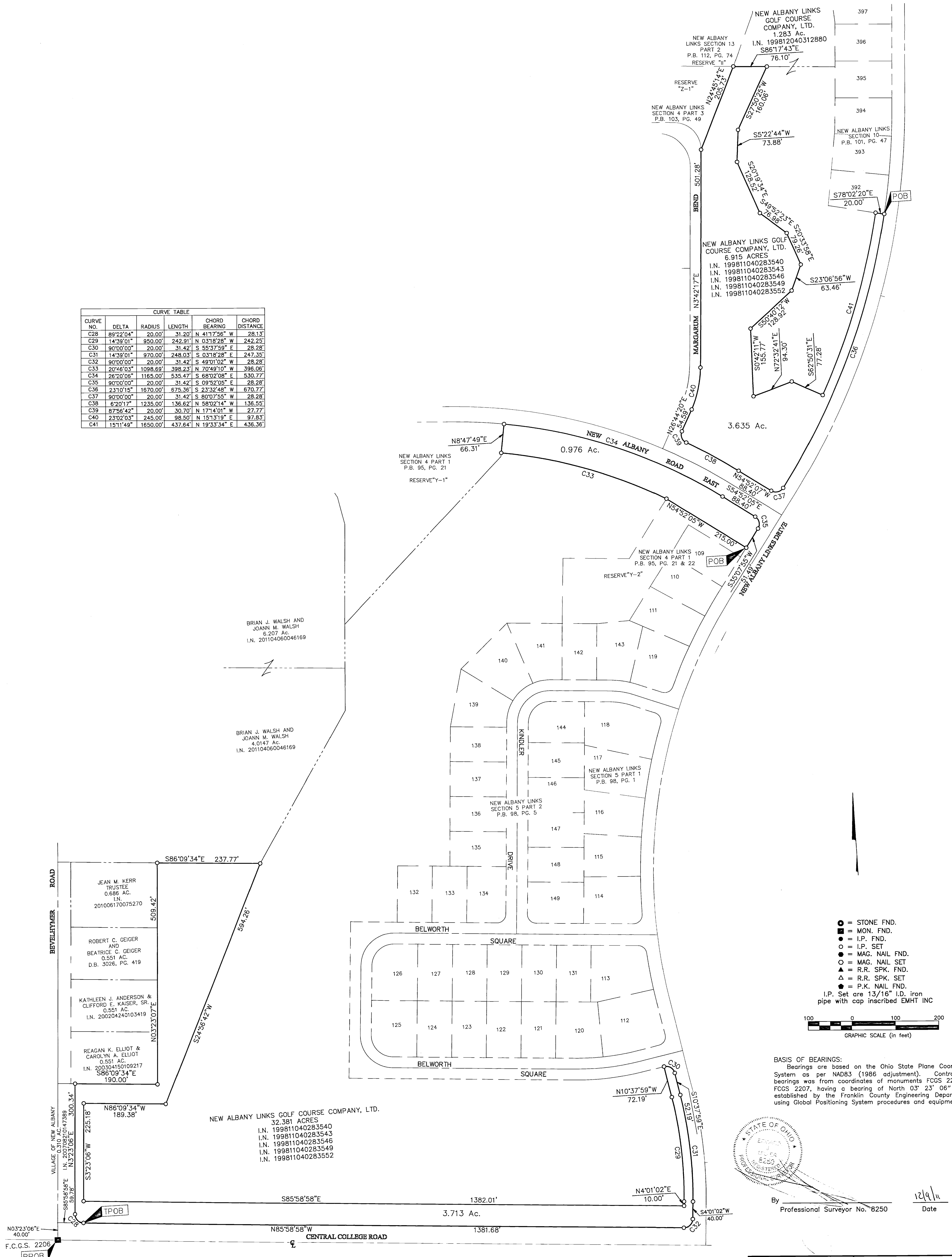

- = STONE FND.
 - = MON. FND.
 - = I.P. FND.
 - = I.P. SET
 - = MAG. NAIL FND.
 - = MAG. NAIL SET
 - ▲ = R.R. SPK. FND.
 - △ = R.R. SPK. SET
 - = P.K. NAIL FND.
- I.P. Set are 1 3/16" I.D. iron pipe with cap inscribed EMHT INC

BASIS OF BEARINGS:
Bearings are based on the Ohio State Plane Coordinate System as per NAD83 (1986 adjustment). Control for bearings was from coordinates of monuments FCGS 2206 & FCGS 2207, having a bearing of North 03° 23' 06" East, established by the Franklin County Engineering Department, using Global Positioning System procedures and equipment.

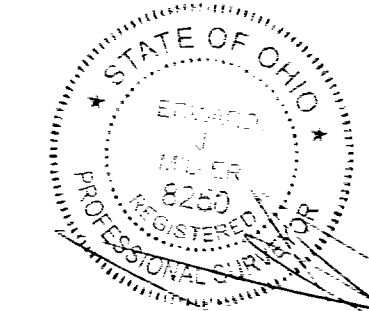

By _____
Professional Surveyor No. 8250
Date 12/9/11

EMHT Evans, Mechwart, Hambleton & Ilton, Inc. Engineers • Surveyors • Planners • Scientists 3500 New Albany Road, Columbus, OH 43054 Phone: 614.775.4500 Toll Free: 888.775.3446 emht.com	Date: December 2, 2011	
	Scale: 1" = 100'	
	Job No: 20110157	
Sheet: 3 of 4		
REVISIONS		
MARK	DATE	DESCRIPTION

DEC 09 2011

SURVEY OF ACREAGE PARCELS

LOT 18, SECTION 9, QUARTER TOWNSHIP 1
TOWNSHIP 2, RANGE 16
UNITED STATES MILITARY LANDS
CITY OF NEW ALBANY, FRANKLIN COUNTY, OHIO

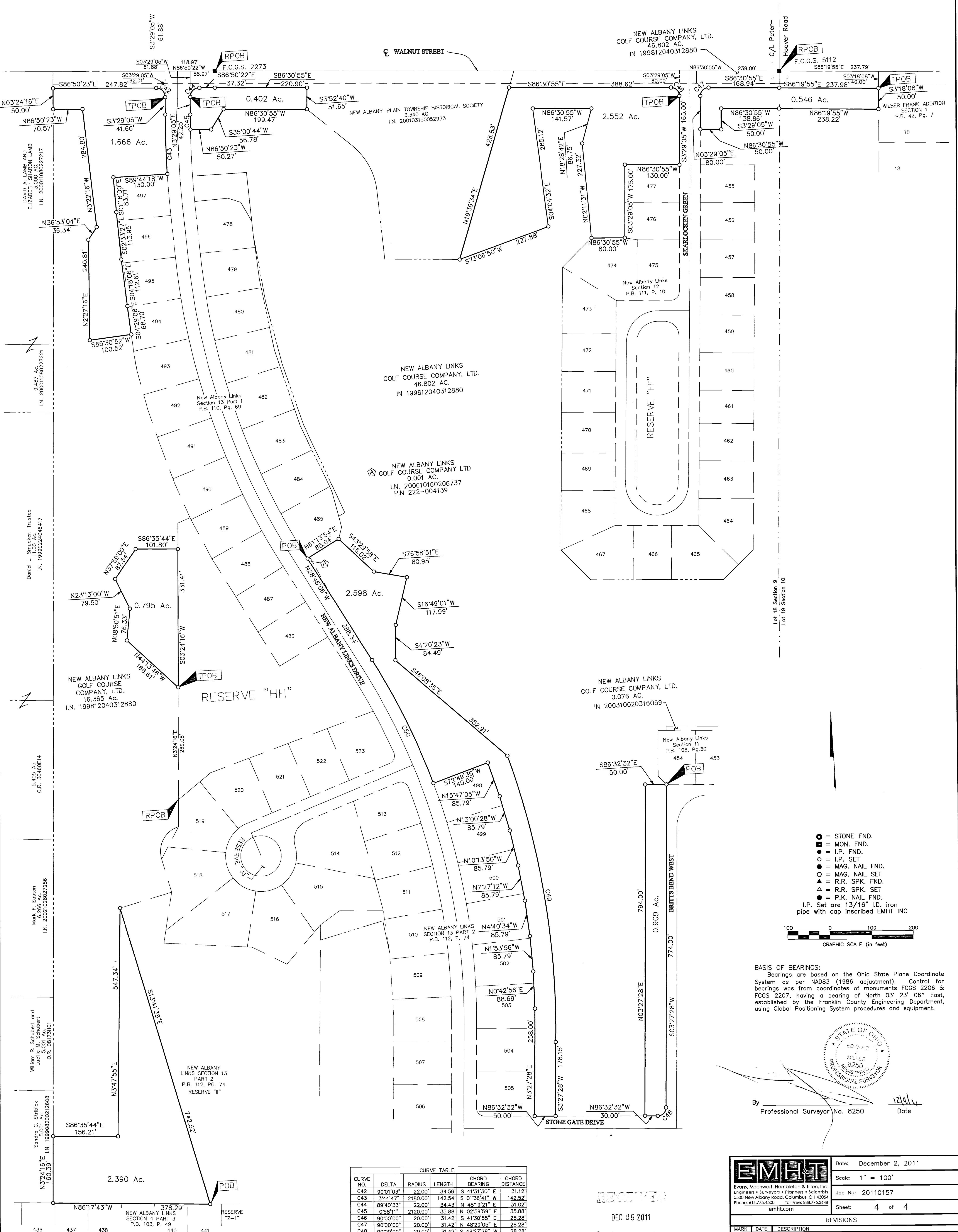

Lot 18 Section 9
Lot 19 Section 10

● = STONE FND.
 ■ = MON. FND.
 ○ = I.P. FND.
 ○ = I.P. SET
 ○ = MAG. NAIL FND.
 ○ = MAG. NAIL SET
 ▲ = R.R. SPK. FND.
 ▲ = R.R. SPK. SET
 ● = P.K. NAIL FND.
 ● = P.K. NAIL SET
 I.P. Set are 13/16" I.D. iron pipe with cap inscribed EMHT INC

100 0 100 200
GRAPHIC SCALE (in feet)

BASIS OF BEARINGS:
Bearings are based on the Ohio State Plane Coordinate System as per NAD83 (1986 adjustment). Control for bearings was from coordinates of monuments FCGS 2206 & FCGS 2207, having a bearing of North 03° 23' 06" East, established by the Franklin County Engineering Department, using Global Positioning System procedures and equipment.

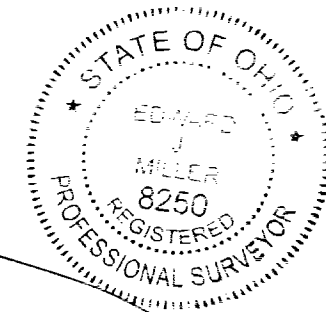

By *William R. Schubert*
Professional Surveyor No. 8250 Date

CURVE NO.	DELTA	RADIUS	LENGTH	CHORD BEARING	CHORD DISTANCE
C42	90°01'03"	22.00'	34.56'	S 41°31'30" E	31.12'
C43	3°44'47"	2180.00'	142.54'	S 01°36'41" W	142.52'
C44	89°40'33"	22.00'	34.43'	N 48°19'21" E	31.02'
C45	0°58'11"	2120.00'	35.88'	N 02°58'59" E	35.88'
C46	90°00'00"	20.00'	31.42'	S 41°30'55" E	28.28'
C47	90°00'00"	20.00'	31.42'	N 48°29'05" E	28.28'
C48	90°00'00"	20.00'	31.42'	S 48°27'28" W	28.28'
C49	20°33'09"	1950.42'	699.63'	S 06°09'49" E	695.89'
C50	11°35'42"	1630.00'	329.87'	N 22°58'15" W	329.30'

RECEIVED
DEC 09 2011
Franklin County Engineering Department

EMHT Evans, Mechwart, Hambleton & Tilton, Inc.
Engineers • Surveyors • Planners • Scientists
5500 New Albany Road, Columbus, OH 43254
Phone 614.775.4300 • Toll free 888.775.3648
emht.com

Date: December 2, 2011
Scale: 1" = 100'
Job No: 20110157
Sheet: 4 of 4

MARK	DATE	DESCRIPTION

12/02/2011 10:10:09 AM JUSTIN on 12/2/2011 10:35:56 AM last saved by JUSTIN on 12/2/2011 10:10:09 AM