

SURVEY OF ACREAGE PARCEL

HALF SECTION 10, SECTION 8, TOWNSHIP 5, RANGE 22

REFUGEE LANDS

CITY OF COLUMBUS, COUNTY OF FRANKLIN, STATE OF OHIO

RECEIVED

OCT 13 2011

Franklin County Engineer
Dean C. Ringle, P.E., P.S.

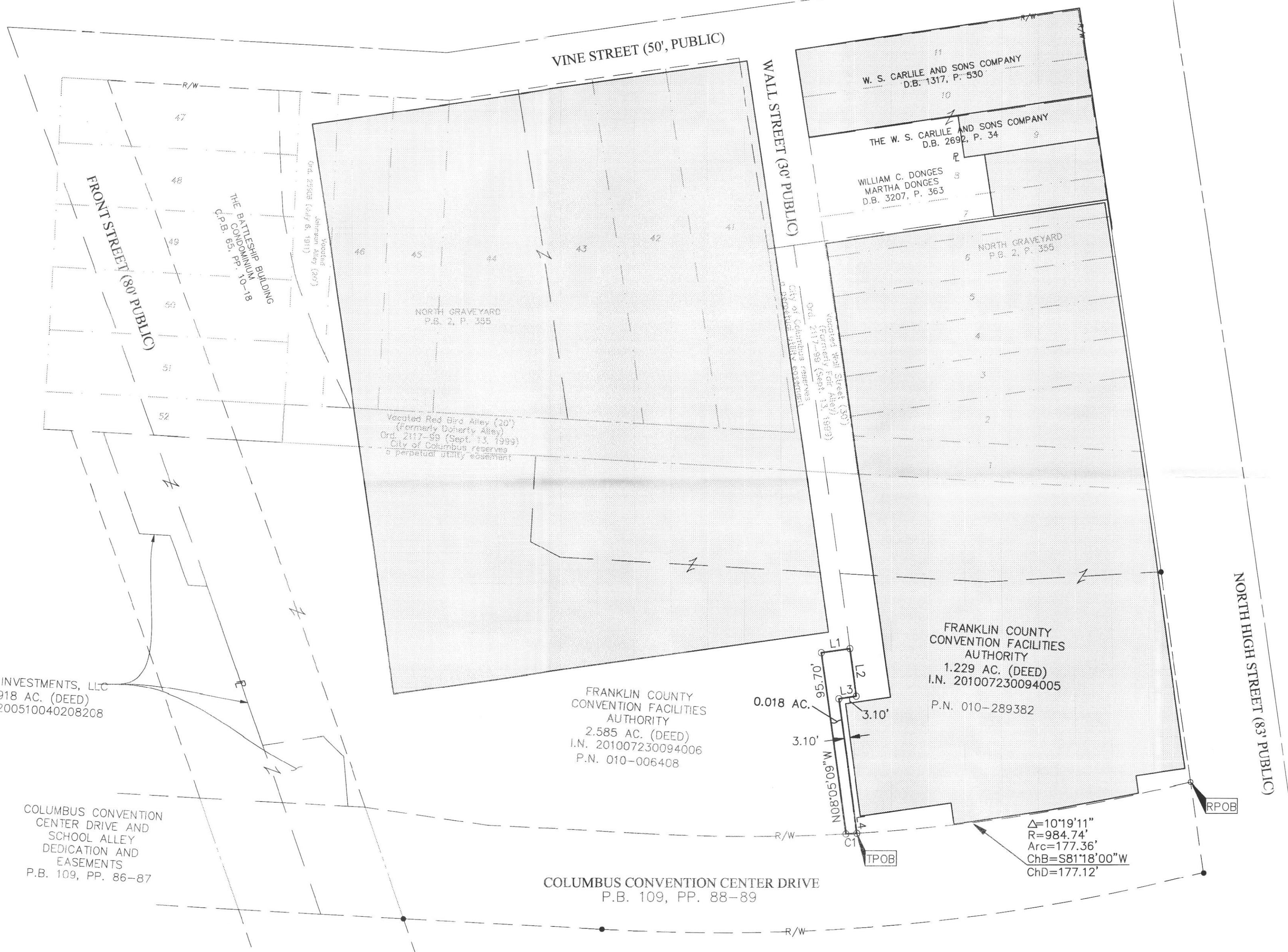

LINE TABLE		
LINE	BEARING	DISTANCE
L1	N81°58'04"E	15.17'
L2	S08°05'09"E	25.02'
L3	S81°45'00"W	9.43'
L4	S08°15'00"E	71.12'

CURVE TABLE					
CURVE	DELTA	RADIUS	ARC	CH BRG	CH
C1	00°20'49"	984.74'	5.96'	S86°38'00"W	5.96'

- = STONE FND.
 - = MON. FND.
 - = I.P. FND.
 - = I.P. SET
 - = MAG. NAIL FND.
 - = MAG. NAIL SET
 - ▲ = R.R. SPK. FND.
 - △ = R.R. SPK. SET
 - ◆ = P.K. NAIL FND.
- I.P. Set are 13/16" I.D. iron pipe with cap inscribed EMHT INC

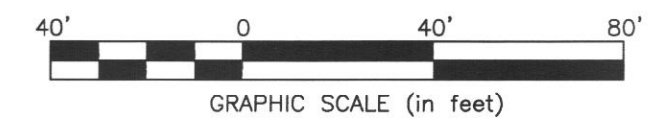

By _____
Registered Surveyor No. 8250
Edward J. Miller

	Date: September 23, 2011
	Scale: 1" = 40'
	Job No: 2011-0600
	Sheet: 1 of 1

REVISIONS		
MARK	DATE	DESCRIPTION

A:\20110600\20110600\DWG plotted by MISTON JOHN on 10/7/2011 2:28:14 PM last saved by MILLER on 10/6/2011 12:34:34 PM

SURVEY NOTE:
This survey was prepared using documents of record, prior plats of survey, and observed evidence located by an actual field survey.

FEMA NOTE:
According to the Federal Emergency Management Agency's Flood Insurance Map (dated June 13, 2004), the subject tract shown hereon lies within Zone X (areas determined to be outside of the 2% annual chance floodplain), Community Panel No. 39049C0307K.

BASIS OF BEARINGS:
The bearings shown hereon are based on the Ohio State Plane Coordinate System, South Zone, NAD83 (1995). Said bearings originated from a field traverse which was referenced to said coordinate system by GPS observations and observations of monuments 4-83 and 13-83 as published by the Franklin County Engineer's Department. The portion of the centerline of Vine Street, having a bearing of South 86° 37' 33" East and monumented as shown hereon, is designated the "basis of bearing" for this survey.