

# Right-Of-Way Acquisition

City of Columbus, Franklin County, Ohio  
Quarter Township 3, Township 1, Range 18, U.S.M.D.

# RECEIVED

SEP 21 2011

Franklin County Engineer  
Dean C. Ringle, PE., P.S.

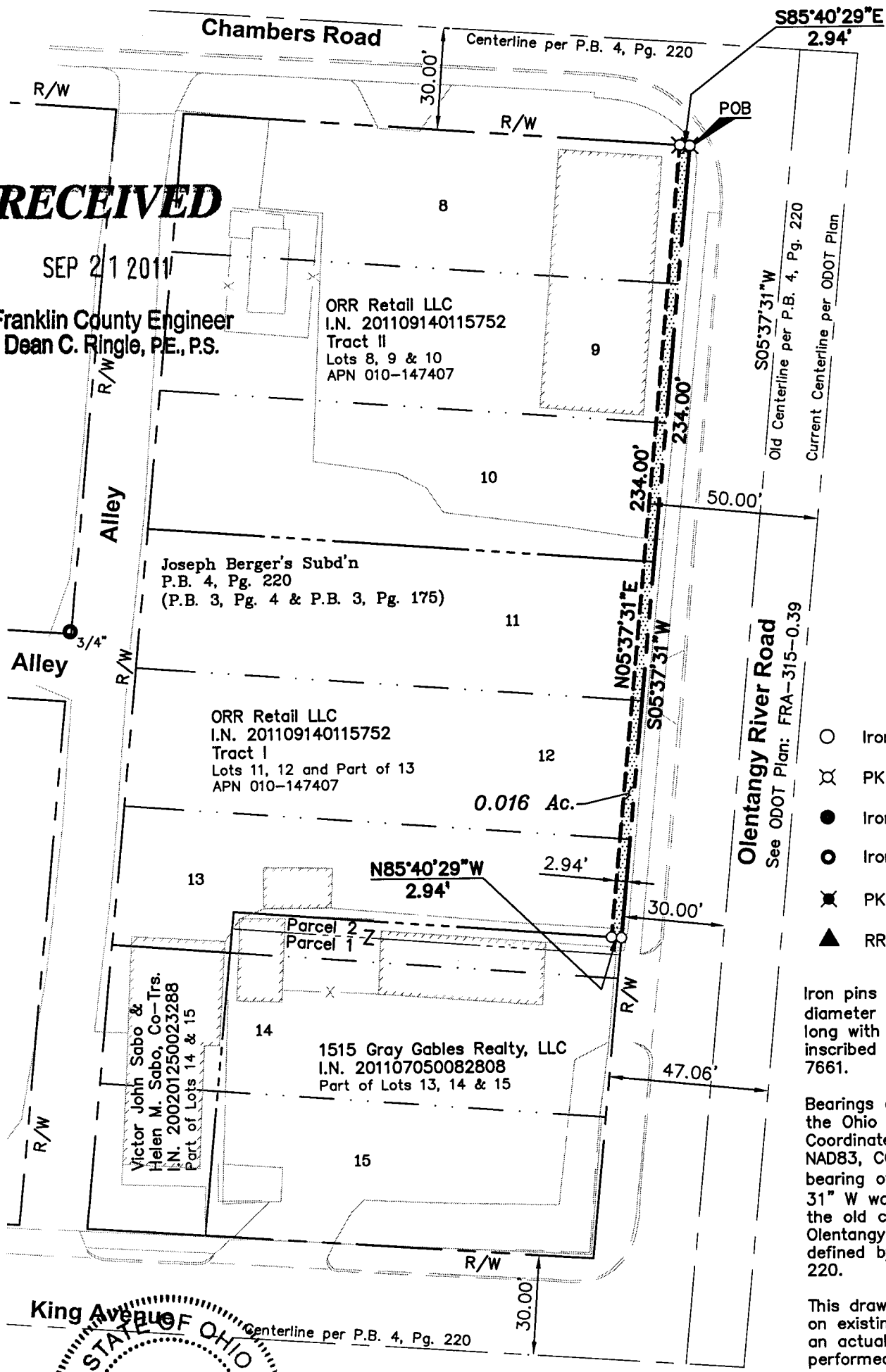

S05°37'31"W  
Old Centerline per P.B. 4, Pg. 220  
Current Centerline per ODOT Plan

Olentangy River Road  
See ODOT Plan: FRA-315-0.39

- Iron Pin Set
- ⊗ PK Nail Set
- Iron Rod Found
- ⊙ Iron Pipe Found
- ⊗ PK Nail Found
- ▲ RR Spike Found

Iron pins set are 3/4" diameter iron pipe, 30" long with plastic cap inscribed Advanced 7661.

Bearings are based on the Ohio State Plane Coordinate System NAD83, CORS96. A bearing of S 05° 37' 31" W was held for the old centerline of Olentangy River Road defined by P.B. 4, Pg. 220.

This drawing is based on existing records and an actual field survey performed in May 2011.

King Avenue

STATE OF OHIO

JOHN C. DODGION

REGISTERED SURVEYOR

John C. Dodgion, P.S. 8069

09/21/2011

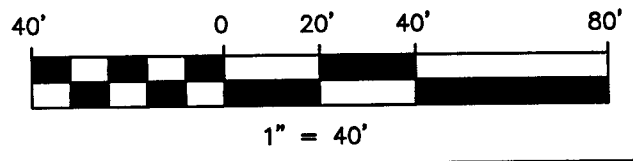

DRAWN BY: JCD	JOB NO.: 10-0001-390
DATE: 08/30/2011	CHECKED BY: DRH

Rev.: 09/20/2011

**ADVANCED**  
CIVIL DESIGN  
ENGINEERS SURVEYORS

422 Beecher Road  
Gahanna, Ohio 43230  
ph 614.428.7750  
fax 614.428.7755