

G-6-B

SITUATED IN THE STATE OF OHIO, THE COUNTY OF FRANKLIN, THE CITY OF COLUMBUS
BEING PART OF 1/2 SECTION 40, TOWNSHIP 5, RANGE 22, REFUGEE LANDS

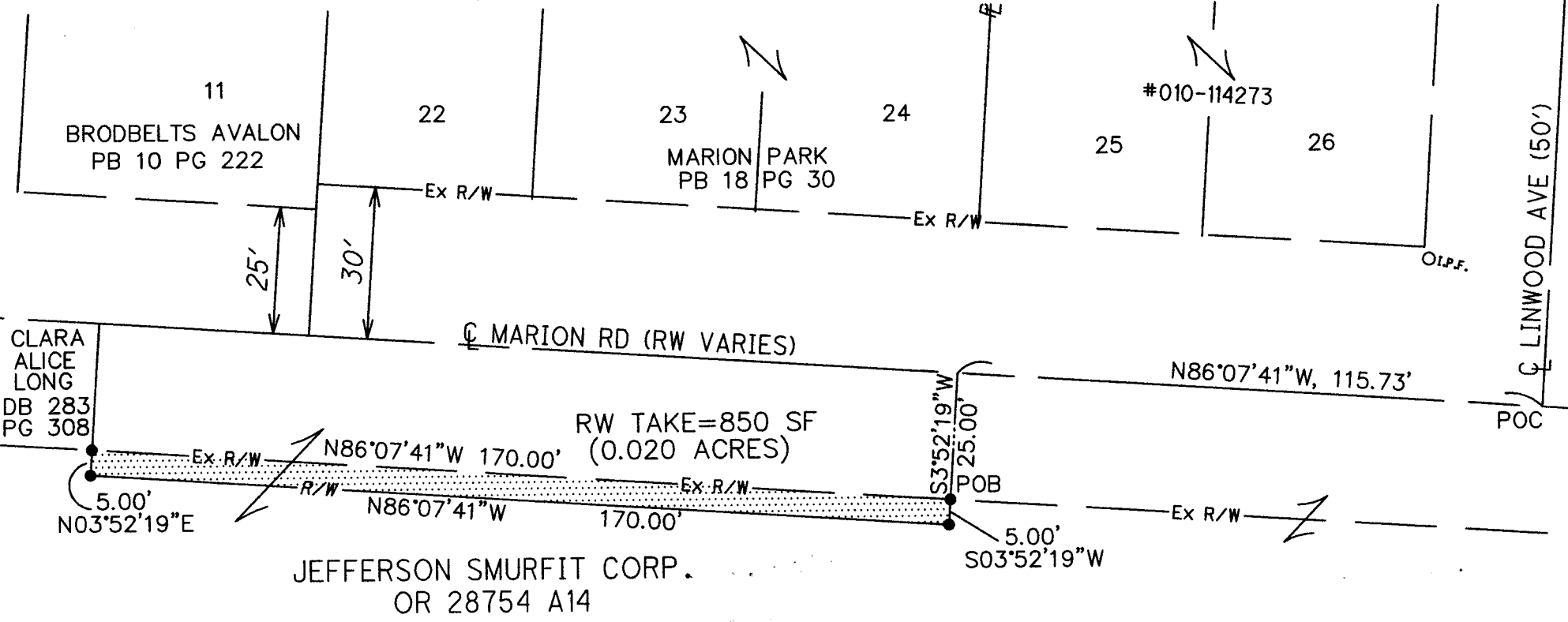

RECEIVED

SEP 22 2011

Franklin County Engineer
Dean C. Ringle, P.E., P.S.

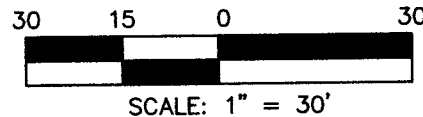

The basis of bearings in this description are based on the State Plane Coordinate System, Ohio South Zone, as per NAD83 (1986), which sets the bearing of the westerly right of way line of Parsons Avenue as being N 3°32'07" E.

I HEREBY CERTIFY THAT:
THE FOREGOING DRAWING REPRESENTS THE RESULTS OF
AN ACTUAL FIELD SURVEY OF THE PREMISES
PERFORMED UNDER MY RESPONSIBLE SUPERVISION AND
THAT THE SAID DRAWING IS CORRECT TO THE BEST OF
MY KNOWLEDGE AND BELIEF.

Joseph S. Bolzenius 9/20/11
 JOSEPH S. BOLZENIUS, P.S., P.E. DATE
 PROFESSIONAL SURVEYOR NO. 7627

LEGEND

- -IRON PIN FOUND
- -IRON PIN TO BE SET

All iron pins set are 5/8" rebar (30" long) with a yellow plastic cap stamped "DYNOTEC S-7750".

PROPOSED RIGHT OF WAY
FEE TAKE

DATE:
08/24/11



DRAWN: RAB
CHECKED: JSB

N:\Jobs\MARION ROAD LEGALS\VIEW DRAWINGS\1 City of Columbus.dwg