

Scale 1" = 40'  
June 9, 2010  
**BOUNDARY SURVEY**

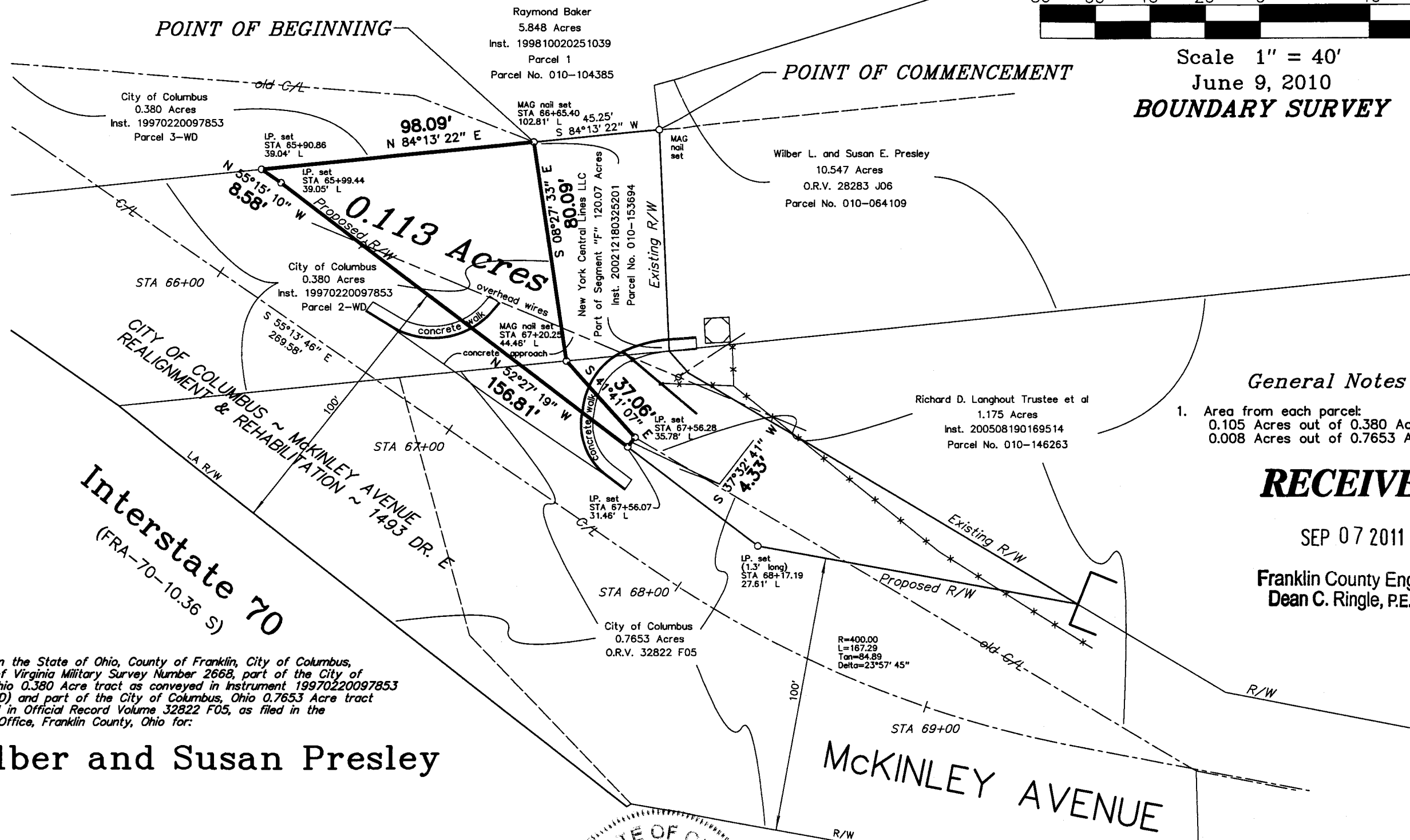

**General Notes**

- Area from each parcel:  
0.105 Acres out of 0.380 Acre tract  
0.008 Acres out of 0.7653 Acre tract

**RECEIVED**

SEP 07 2011

Franklin County Engineer  
Dean C. Ringle, P.E., P.S.

**Interstate 70**  
(FRA-70-10.36 S)

Situated in the State of Ohio, County of Franklin, City of Columbus, being part of Virginia Military Survey Number 2668, part of the City of Columbus, Ohio 0.380 Acre tract as conveyed in Instrument 19970220097853 (Parcel 2-WD) and part of the City of Columbus, Ohio 0.7653 Acre tract as conveyed in Official Record Volume 32822 F05, as filed in the Recorder's Office, Franklin County, Ohio for:

**Wilber and Susan Presley**

We hereby certify that the foregoing Boundary Survey was prepared from actual field measurements in accordance with Chapter 4733-37 Ohio Administrative Code. Iron pipes set are 30" X 1" O.D. with an orange plastic plug inscribed "P.S. 6579", unless otherwise noted. Basis of bearings is the centerline of McKinley Avenue held as South 55° 13' 46" East as per "City of Columbus Division of Engineering & Construction McKinley Avenue Realignment & Rehabilitation" Plans, 1493 DR. E (sheet 41 of 60).

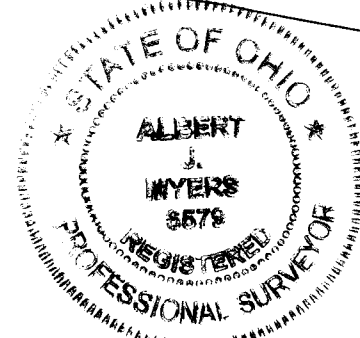

*Albert J. Myers* 9/9/11  
Albert J. Myers, Professional Surveyor No. 6579

**Myers Surveying** COMPANY

2740 E. Main St., Bexley, Ohio 43209-2577  
(614)235-8677 ~ (614)235-4559 fax  
info@myerssurveying.com

m.o.#2-03/25/2010	203252010.scj	X -	T -
-------------------	---------------	-----	-----