

# BOUNDARY SURVEY PLAT

SITUATED IN THE CITY OF COLUMBUS, FRANKLIN COUNTY, OHIO, BEING THE PLATTED PRIVATE ALLEY BETWEEN PARCELS 53 AND 54 OF RIDDLE'S PARCEL SUBDIVISION OF LOT #22 JOHN HYER'S AMENDED PLAT OF HIS SUBDIVISION OF LOT 6 OF STEVENSON HEIRS' SUBDIVISION OF 1/4 TWP. 4 TWP. #1AS SHOWN IN DEED BOOK 465, PG. 9 AND BEING ALL OF THE "SECOND PARCEL" AS CONVEYED TO THE CITY OF COLUMBUS IN DEED BOOK 1012, PG. 395 AND AS DEDICATED BY THE CITY OF COLUMBUS IN ORD. #306-33.

E. AND A.E. DOMONEY'S SUBDIVISION PLAT BOOK 3, PG. 88

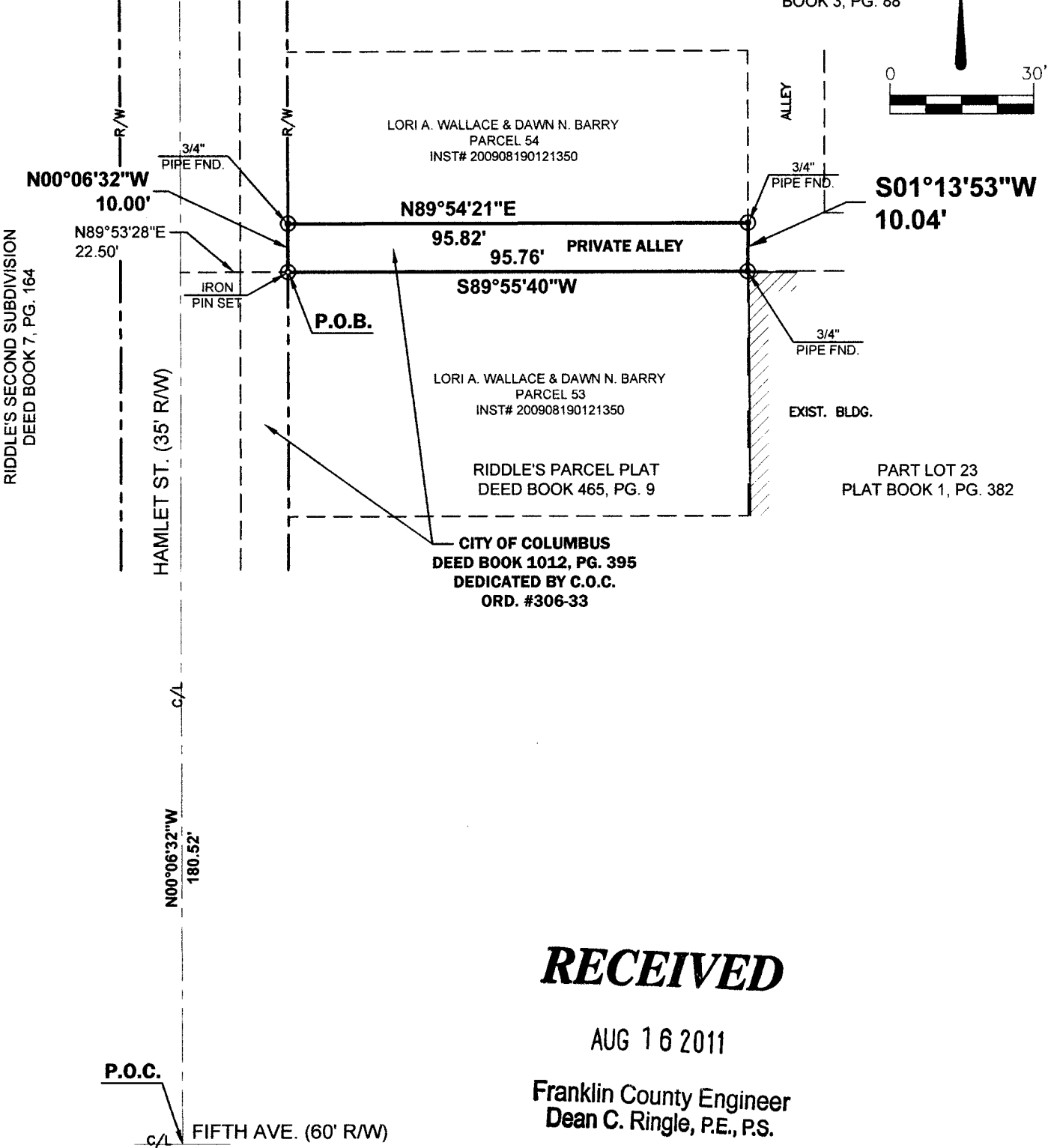

## RECEIVED

AUG 16 2011

Franklin County Engineer  
Dean C. Ringle, P.E., P.S.

REFERENCES:

DEEDS AS NOTED  
COUNTY MAPS  
PREVIOUS SURVEYS

BASIS OF BEARINGS:

THE CENTERLINE OF HAMLET ST. AS N00°06'32"W AND IS TO BE USED TO DENOTE ANGLES ONLY.

ALL REBARS SET ARE 5/8" X 30" W/YELLOW CAP STAMPED ACKISON SURVEYING

LEGEND

- ⊙ Iron PIN Fnd. As (Noted)
- ⊙ Iron PIN Set w/ cap
- ⊙ P.K. Nail Fnd.
- ⊙ P.K. Nail Set

I HEREBY CERTIFY THAT THE ATTACHED PLAT WAS PREPARED FROM INFORMATION OBTAINED FROM AN ACTUAL FIELD SURVEY OF THE PREMISES AND THAT SAID PLAT IS CORRECT TO THE BEST OF MY KNOWLEDGE

REGISTERED SURVEYOR NO. 7712  
DANIEL G. LOSONCY

JULY 12, 2011

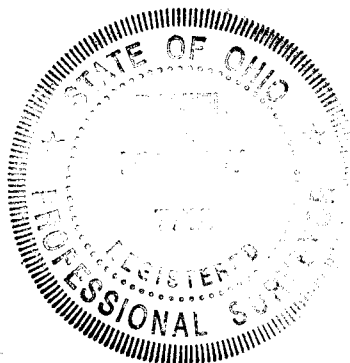

**ACKISON**  
SURVEYING  
8519 OLD FIELD BIRCH DR.  
BLACKLICK, OHIO 43004  
614-866-4600