

PLAT OF SURVEY

Vacation of a portion of Yoeman Street and Utility Easement
 Samuel Doyle's Lockwin Addition to the City of Columbus
 (also called Doyle's First Addition)

Plat Book 1, Page 3

City of Columbus, Franklin County, Ohio

LEGEND

- 5/8" Rebar Set capped "Rockmill Land Surveying"
- MAG Magnetic Spike Set
- ⊙ Iron Pipe Found
- MAG Magnetic Nail Found

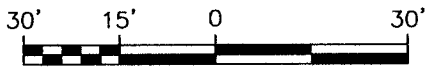

Scale 1 Inch = 30 Feet

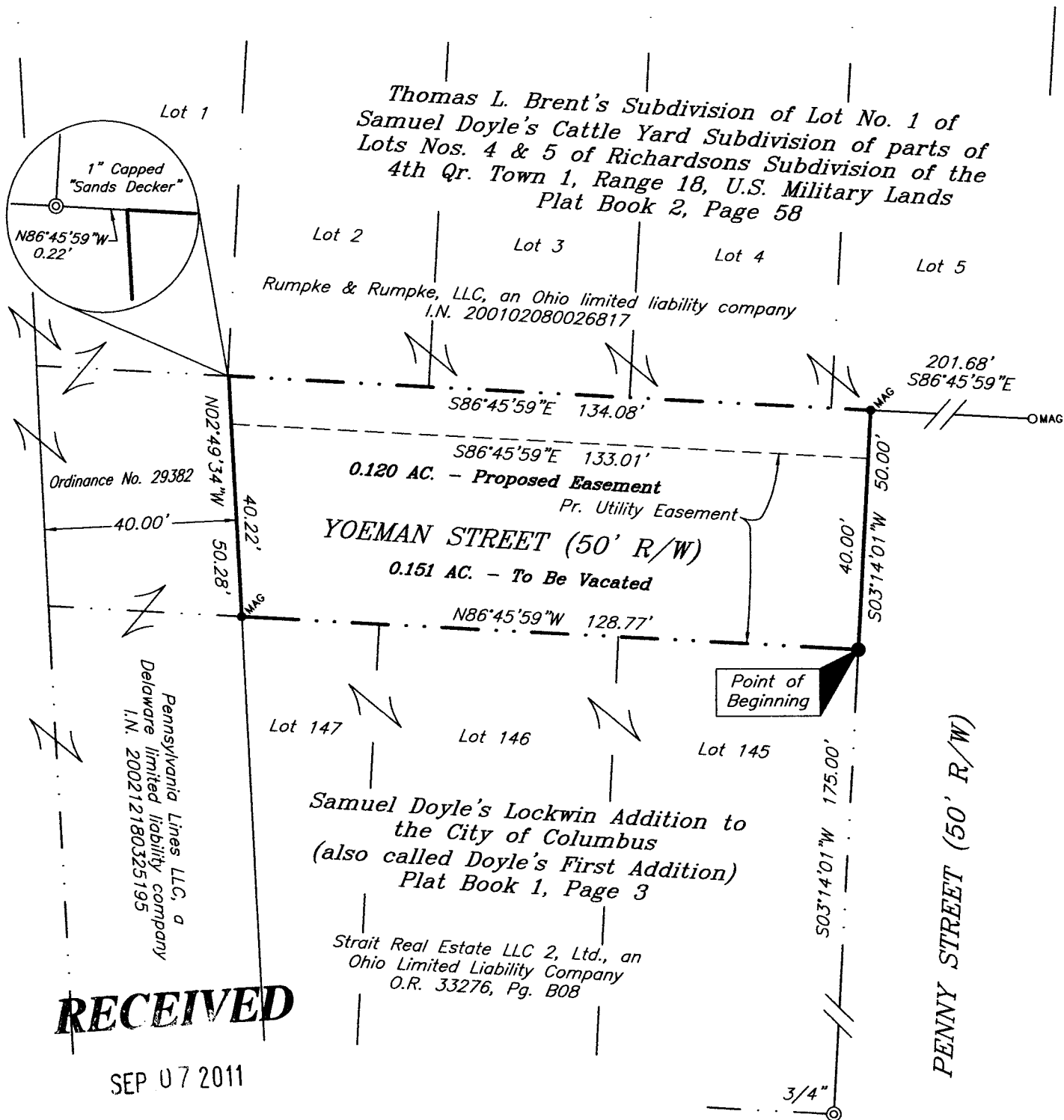
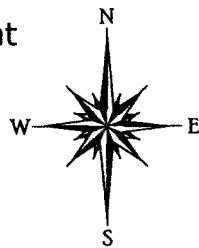

RECEIVED

SEP 07 2011

Franklin County Engineer
 Dean C. Ringle, P.E., P.S.

Bearings are based on the Ohio State Plane Coordinate System, Ohio South Zone, NAD83(2007) as established using GPS observations using the Ohio Department of Transportation VRS Network with the northerly line of Yoeman Street being South 86°45'59" East, and are used to denote angles only.
 Bearings/distances in parentheses are from previous deeds and/or surveys.
 This survey is based upon observable field evidence, prior surveys, and documents of record.

BY: *Bryan J. Smith* 8/15/11
 Registered Surveyor No. 8290 Date
 Original surveys are signed in blue ink.

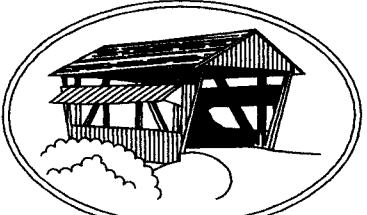
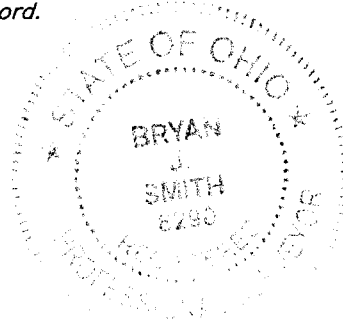

ROCKMILL LAND SURVEYING, LLC
 7095 Lithopolis Road, Carroll, Ohio 43112
 Phone: 740-215-5387 E-mail: bsmith@rockmillsurveying.com