

Myers Surveying Company, Inc.

2740 East Main Street, Columbus 43209 (Bexley), Ohio

614-235-8677

FAX:614-235-4559

A Boundary Survey prepared for and certified to:

Columbus Compact Corporation

Legal Description: Situated in The State of Ohio, County of Franklin, City of Being 0.009 acres, part of right-of-way of S. Ohio Avenue east of and adjacent to Lot 1 of Krumm, Sergeant and Krumm's Subdivision (P.B. 4, page 366)

Applicant: Compact/Olde Towne East

Posted Address: E. Main Street/S. Ohio Avenue

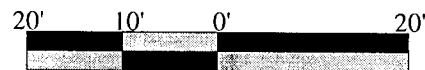

Scale 1" = 20'

Date: 07/16/2011

E. MAIN STREET 80'

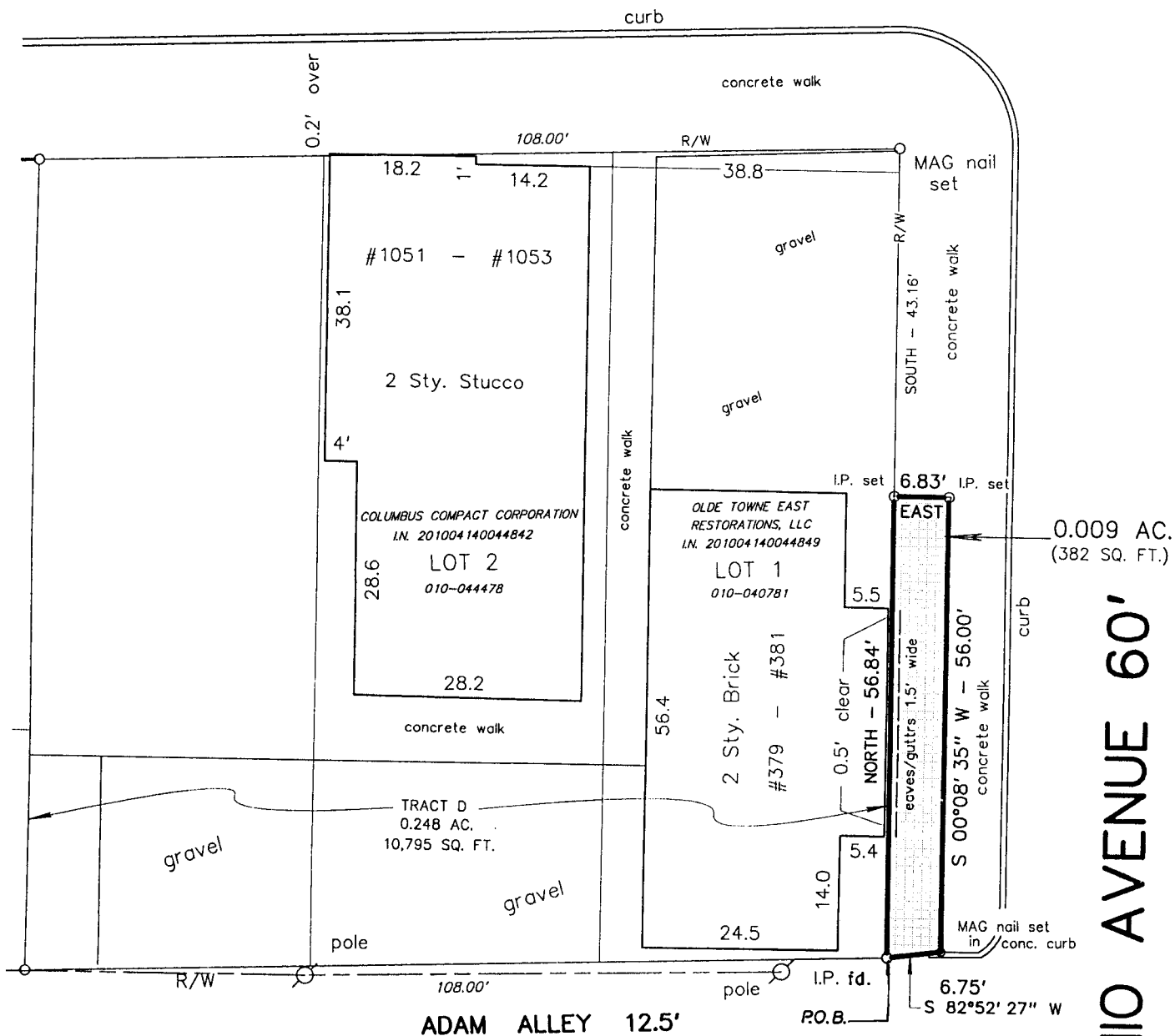

RECEIVED

JUL 22 2011

Franklin County Engineer
Dean C. Ringle, P.E., P.S.



Myers Surveying Co., Inc.

By *Matthew D. Farley*
7/16/2011
Professional Surveyor

We hereby certify that the foregoing Boundary Survey was prepared from actual field measurements in accordance with Chapter 4733-37 Ohio Administrative Code. Iron pipes set are 30"x1" O.D. with an orange plastic plug inscribed "P.S. 6579", unless otherwise noted. Basis of bearings is the centerline of S. Ohio Avenue assumed SOUTH.

Myers Order No. - 7-06/24/2011



201106247

Rec.

Field

DWG

Ltr.

Ck.

S. OHIO AVENUE 60'