

Situated in the State of Ohio, County of Franklin, City of Columbus, being part of Section 27 in Half Section 41, Township 5, Range 22, Refugee Lands, Lots 1 through 19 inclusive, Lots 21 through 32 inclusive, Lots 34 through 37 inclusive, part of Lots 20 and 33 of Raymond H. Bell's Lincoln Park Subdivision, as the same is numbered and delineated upon the record plat thereof of record in Plat Book 17, Page 209, part of Lots 10, 11 and 14 of Nathaniel Merion's Subdivision, as the same is numbered and delineated upon the record plat thereof of record in Plat Book 1, Page 305, part of 16 foot wide vacated alleys and part of vacated South Nineteenth Street (50 feet wide) as vacated by Ordinance Numbers 2544-91, dated November 19, 1991 & 14-41, dated January 6, 1941 and part of the Columbus Metropolitan Housing Authority OHIO-1-2 (Lincoln Park Homes) tract as conveyed in Deed Book 1850, Page 165, all being in the Recorder's Office, Franklin County, Ohio for:

Columbus Metropolitan Housing Authority and/or The Robert Weiler Company

Table with 4 columns: No., Date, Description, By. It is currently empty.

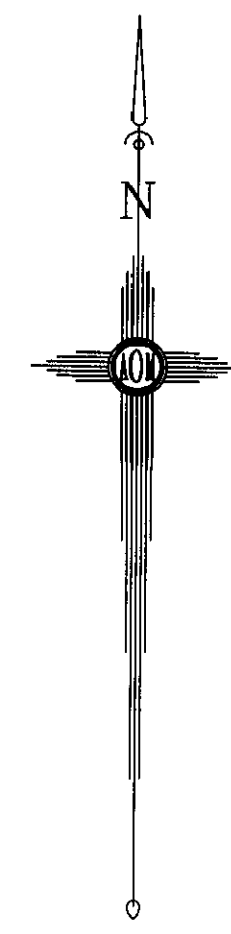

Scale: 1" = 60' June 21, 2011 BOUNDARY SURVEY

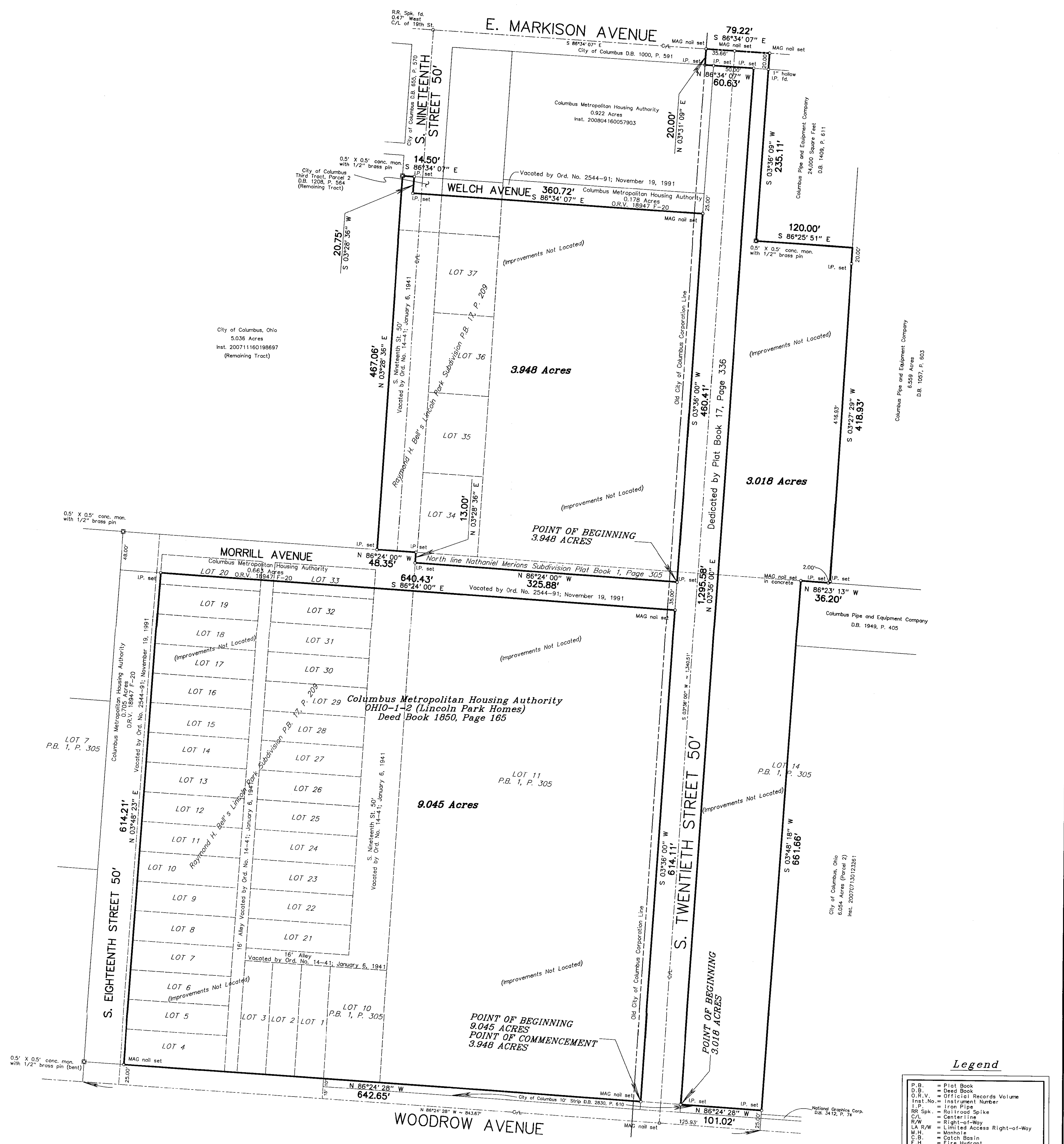

We hereby certify that the foregoing Boundary Survey was prepared from actual field measurements in accordance with Chapter 4733-37 Ohio Administrative Code. Iron pipes set are 30" X 1" O.D. with a plastic pipe inscribed "P.S. 6579", unless otherwise noted. Basis of bearings is the centerline of South Twentieth Street held as South 03° 36' 00" West as per Plat Book 17, Page 336.

Signature of Joseph P. Myers, Professional Surveyor No. 7361, dated 6/21/2011.

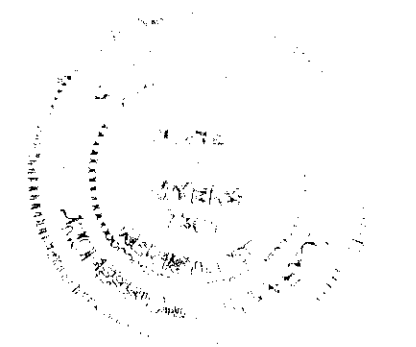

RECEIVED stamp

Franklin County Engineer Dean C. Ringle, P.E., P.S.

Legend table listing symbols for various features: P.B. = Plat Book, D.B. = Deed Book, O.R.V. = Official Records Volume, etc.

Myers Surveying COMPANY logo and address: 2740 E. Main St., Bexley, Ohio 43209-2577