

SURVEY OF ACREAGE PARCEL

QUARTER TOWNSHIP 4, TOWNSHIP 2, RANGE 17

UNITED STATES MILITARY LANDS

TOWNSHIP OF BLENDON, COUNTY OF FRANKLIN, STATE OF OHIO

17-C

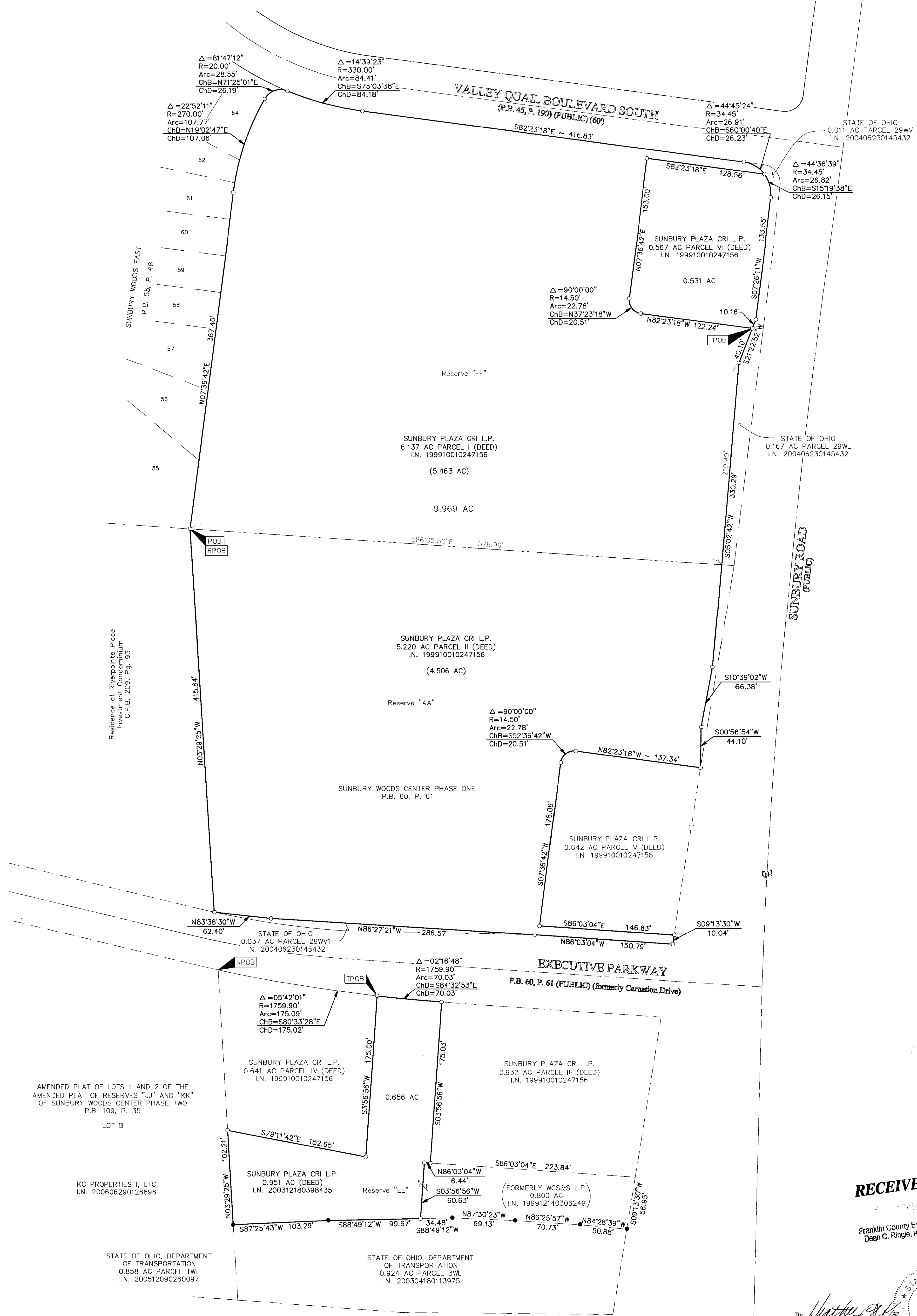

S.R. 161

RECEIVED
Franklin County Engineer
Dean C. Ringle, P.E., PS

By *Heather L. King*
Heather L. King
Professional Surveyor No. 8307

HEATHER L. KING
S-3307
REGISTERED PROFESSIONAL SURVEYOR
Date: 5/26/11

- = STONE FND.
 - = MON. FND.
 - = 3/4" I.P. FND. W/ALUMINIUM CAP "R/W"
 - = I.P. SET
 - = MAG. NAIL FND.
 - △ = R.R. SPK. FND.
 - △ = R.R. SPK. SET
 - = P.K. NAIL FND.
- I.P. Set are 13/16" I.D. iron pipe with cap inscribed EMHT INC

BASIS OF BEARINGS:
The bearings shown hereon are based on the Ohio State Plane Coordinate System South Zone per NAD83 (1986 Adjustment). Control for bearings was from coordinates of monuments FCGS 9959 and HOOVER AZIMUTH. The portion of the westerly right-of-way line of Sunbury Road, having a bearing of South 09° 13' 30" West is designated the "basis of bearing" for this survey.

SURVEY NOTE:
This survey was prepared using documents of record, prior plats of survey, and observed evidence located by an actual field survey.

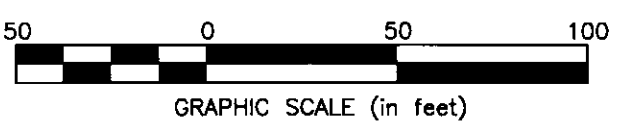

EMHT		Date: May 20, 2011
Evans, Mechwart, Hambleton & Tilton, Inc. Engineers • Surveyors • Planners • Scientists 3800 New Albany Road, Columbus, OH 43244 Phone: 614.775.4500 Toll Free: 888.775.3648		Scale: 1" = 50'
emht.com		Job No: 2011-0347
		Sheet: 1 of 1
REVISIONS		
MARK	DATE	DESCRIPTION
HLK	5/26/11	Corrected 0.656 ac bndy