

# Myers Surveying Company, Inc.

2740 East Main Street, Columbus 43209 (Bexley), Ohio

614-235-8677

FAX:614-235-4559

A Boundary Survey prepared for and certified to:

## City County Holding Company

**Legal Description:** Situated in The State of Ohio, County of Franklin, City of Columbus Being Being 0.031 acres, part of a 12' Alley in Lowrey's Subdivision, Plat Book 4, Page 193

**Applicant:**

**Posted Address:** N. 17 Street, Columbus, Ohio

- A** S 07°59' 00" E  
6.00'
- B** S 80°55' 39" W  
12.00'
- C** S 07°59' 00" E  
6.00'

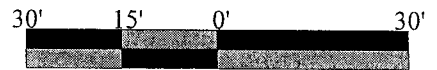

Scale 1" = 30'

Date: 06/30/2011

E. LONG ST. 70'

**RECEIVED**

JUL 05 2011

Franklin County Engineer  
Dean C. Ringle, P.E., P.S.

N. SEVENTEENTH ST. 48.4'

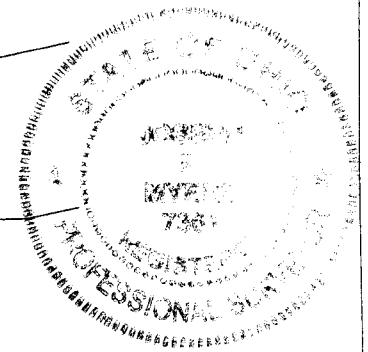
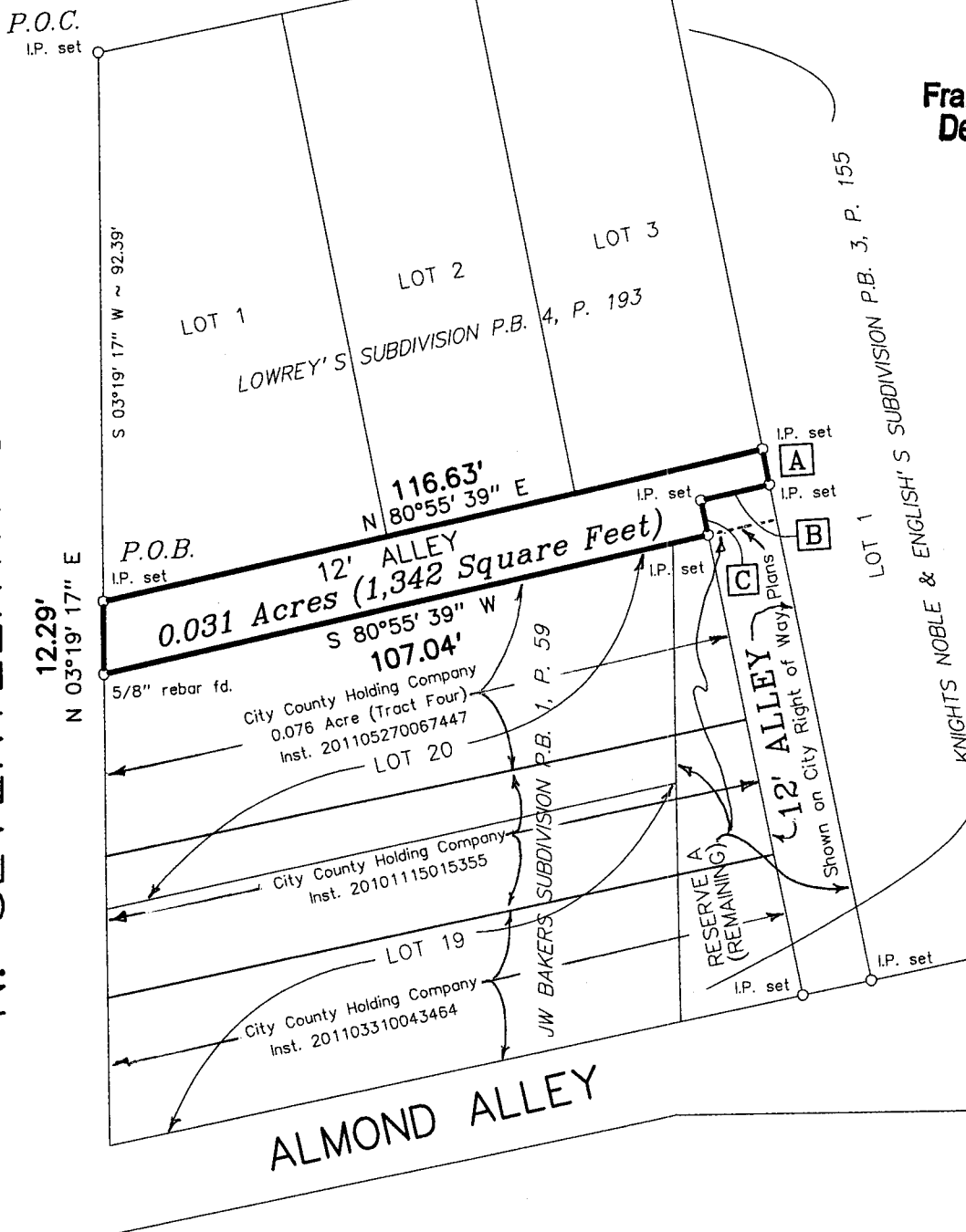

Myers Surveying Co., Inc.

By John Myers  
4/30/2011  
Professional Surveyor

We hereby certify that the foregoing Boundary Survey was prepared from actual field measurements in accordance with Chapter 4733-37 Ohio Administrative Code. Iron pipes set are 30"x1" O.D. with an orange plastic plug inscribed "P.S. 6579", unless otherwise noted. Basis of bearings is the south line of E. Long Street held as North 81° 52' 03" West.

Myers Order No. - 3-02/25/2011



201102253

Rec.	Field	DWG	Ltr.	Ck.